



GB SERVICE

Contract Buyer & Consulting



PRESSFITTING
SYSTEM



-  ACCIAIO INOX AISI 316L
-  ACCIAIO INOX AISI 316L GAS
-  ACCIAIO AL CARBONIO



MARZO 2018



ACQUA



GAZ



RISCALDAMENTO



ANTINCENDIO



CLIMATIZZAZIONE



NAVILI



INDUSTRIALI

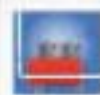

ABBICCHIERATA



OMOLOGAZIONI INTERNAZIONALI

[Luglio 2017]

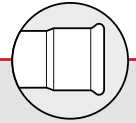

PROFILO
M

| ACCIAIO INOX AISI 316L ** | |
|---------------------------|---|
| | Germania |
| | Francia |
| | Austria |
| | Norvegia |
| | Svezia |
| | Olanda |
| | Svizzera |
| | Danimarca |
| | Russia |
| | Italia Prodotto conforme al DM 174 del 2004. Prove effettuate da IMQ . |
| | Rep. Ceca |
| | Australia |
| | Ungheria |
| | Polonia |
| | USA |

| ACCIAIO INOX GAS AISI 316L | |
|----------------------------|--------------|
| | Germania |
| | Austria |

| ACCIAIO AL CARBONIO | |
|---------------------|-----------------|
| | Germania |
| | Francia |
| | Svezia |
| | Russia |
| | Rep. Ceca |
| | Ungheria |
| | Polonia |
| | Australia |

| CUPRONICKEL | |
|-------------|------------|
| | Italia |

La qualità dei materiali impiegati e l'adozione di un rigoroso controllo qualità hanno permesso al sistema di ottenere la conformità alle più severe certificazioni internazionali.





* Omologazione ottenuta direttamente dal distributore

** gamma omologata da Ø15 a Ø108 mm

*** gamma omologata **VdS** da Ø22 a Ø108 mm, valida esclusivamente per l'utilizzo abbinato di tubi e raccordi.



INDICE

| | | |
|--|----------------------------|--------|
|  | ACCIAIO INOX AISI 316L | pg. 3 |
|  | ACCIAIO INOX GAS AISI 316L | pg. 15 |
|  | ACCIAIO AL CARBONIO | pg. 22 |
|  | ACCESSORI | pg. 32 |
|  | TUBI | pg. 34 |

FIL-PEMTO
PRESSFITTING
SYSTEM



MANICOTTO

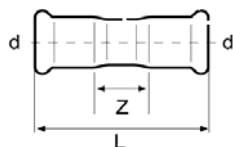

| Codice | d | L | Z | peso in grammi | € | lotto minimo |
|-----------|------|-----|----|----------------|-------|--------------|
| S10AB-LBP | 12 | 42 | 6 | 24 | 4,03 | 100 |
| S10AC-LBP | 15 | 52 | 10 | 40 | 3,66 | 100 |
| S10AD-LBP | 18 | 52 | 10 | 46 | 3,93 | 100 |
| S10AE-LBP | 22 | 59 | 13 | 62 | 4,75 | 100 |
| S10AF-LBP | 28 | 61 | 13 | 78 | 5,69 | 100 |
| S10AG-LBP | 35 | 72 | 18 | 107 | 6,60 | 60 |
| S10AH-LBP | 42 | 79 | 15 | 148 | 8,57 | 30 |
| S10AJ-LBP | 54 | 90 | 16 | 210 | 10,81 | 30 |
| S10AK | 76,1 | 142 | 32 | 594 | 55,05 | 5 |
| S10AL | 88,9 | 163 | 37 | 792 | 62,92 | 5 |
| S10AM | 108 | 192 | 38 | 1.144 | 79,97 | 5 |

MANICOTTO PASSANTE

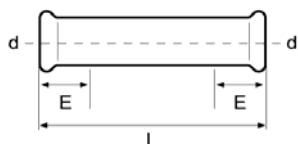

| Codice | d | L | E | peso in grammi | € | lotto minimo |
|-----------|------|-----|----|----------------|--------|--------------|
| S11AB-LBP | 12 | 56 | 20 | 33 | 6,62 | 100 |
| S11AC-LBP | 15 | 71 | 24 | 52 | 6,02 | 100 |
| S11AD-LBP | 18 | 77 | 25 | 63 | 6,27 | 50 |
| S11AE-LBP | 22 | 82 | 27 | 84 | 7,11 | 50 |
| S11AF-LBP | 28 | 90 | 28 | 110 | 8,35 | 50 |
| S11AG-LBP | 35 | 99 | 31 | 151 | 9,33 | 50 |
| S11AH-LBP | 42 | 115 | 35 | 209 | 10,80 | 30 |
| S11AJ-LBP | 54 | 139 | 40 | 322 | 13,75 | 20 |
| S11AK | 76,1 | 230 | 60 | 927 | 81,30 | 5 |
| S11AL | 88,9 | 258 | 70 | 1.208 | 91,79 | 5 |
| S11AM | 108 | 305 | 80 | 1.727 | 110,14 | 5 |

MANICOTTO DI RIDUZIONE MF

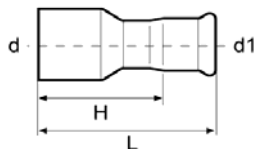

| Codice | d - d1 | L | H | peso in grammi | € | lotto minimo |
|-----------|-----------|-----|-----|----------------|-------|--------------|
| S12CB-LBP | 15-12 | 53 | 35 | 29 | 4,96 | 100 |
| S12DB-LBP | 18-12 | 61 | 43 | 37 | 6,91 | 100 |
| S12DC-LBP | 18-15 | 55 | 34 | 39 | 4,31 | 100 |
| S12EB-LBP | 22-12 | 63 | 45 | 37 | 7,33 | 100 |
| S12EC-LBP | 22-15 | 60 | 39 | 45 | 4,67 | 100 |
| S12ED-LBP | 22-18 | 57 | 36 | 46 | 4,96 | 100 |
| S12FC-LBP | 28-15 | 72 | 51 | 56 | 6,01 | 80 |
| S12FD-LBP | 28-18 | 77 | 56 | 61 | 5,90 | 80 |
| S12FE-LBP | 28-22 | 67 | 44 | 64 | 6,12 | 100 |
| S12GC-LBP | 35-15 | 82 | 61 | 84 | 11,42 | 30 |
| S12GD-LBP | 35-18 | 87 | 66 | 90 | 11,78 | 30 |
| S12GE-LBP | 35-22 | 83 | 60 | 88 | 7,68 | 80 |
| S12GF-LBP | 35-28 | 73 | 49 | 88 | 8,45 | 80 |
| S12HC-LBP | 42-15 | 91 | 70 | 114 | 21,48 | 20 |
| S12HD-LBP | 42-18 | 96 | 75 | 118 | 21,73 | 20 |
| S12HE-LBP | 42-22 | 87 | 64 | 116 | 14,97 | 30 |
| S12HF-LBP | 42-28 | 98 | 74 | 126 | 15,35 | 30 |
| S12HG-LBP | 42-35 | 79 | 52 | 114 | 8,92 | 30 |
| S12JC-LBP | 54-15 | 110 | 89 | 180 | 23,80 | 15 |
| S12JD-LBP | 54-18 | 113 | 92 | 188 | 23,99 | 15 |
| S12JE-LBP | 54-22 | 107 | 84 | 184 | 24,17 | 15 |
| S12JF-LBP | 54-28 | 99 | 75 | 185 | 25,23 | 20 |
| S12JG-LBP | 54-35 | 128 | 101 | 206 | 17,80 | 20 |
| S12JH-LBP | 54-42 | 97 | 65 | 179 | 10,22 | 20 |
| S12KH-LBP | 76,1-42 | 151 | 119 | 456 | 45,63 | 5 |
| S12KJ-LBP | 76,1-54 | 140 | 103 | 458 | 47,22 | 5 |
| S12LJ-LBP | 88,9-54 | 156 | 119 | 600 | 50,95 | 5 |
| S12LK | 88,9-76,1 | 156 | 101 | 682 | 69,49 | 5 |
| S12MJ-LBP | 108-54 | 204 | 167 | 876 | 53,56 | 5 |
| S12MK | 108-76,1 | 196 | 141 | 954 | 72,14 | 5 |
| S12ML | 108-88,9 | 190 | 127 | 995 | 79,97 | 5 |

CURVA 90°



R = 1,5 d

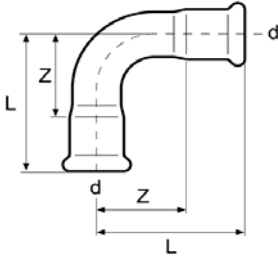

R = 1,2 d

| Codice | d | L | Z | peso in grammi | € | lotto minimo |
|-----------|----|-----|-----|----------------|-------|--------------|
| S20AC-LBP | 15 | 48 | 27 | 56 | 5,22 | 100 |
| S20AD-LBP | 18 | 53 | 32 | 70 | 6,20 | 100 |
| S20AE-LBP | 22 | 60 | 37 | 100 | 7,11 | 100 |
| S20AF-LBP | 28 | 71 | 47 | 144 | 9,00 | 60 |
| S20AG-LBP | 35 | 87 | 60 | 206 | 14,16 | 60 |
| S20AH-LBP | 42 | 115 | 83 | 330 | 25,99 | 30 |
| S20AJ-LBP | 54 | 142 | 105 | 503 | 35,49 | 20 |

| Codice | d | L | Z | peso in grammi | € | lotto minimo |
|-----------|------|-----|-----|----------------|--------|--------------|
| S20ZB-LBP | 12 | 42 | 24 | 36 | 6,26 | 100 |
| S20ZG-LBP | 35 | 75 | 48 | 172 | 14,16 | 60 |
| S20ZH-LBP | 42 | 89 | 57 | 250 | 25,99 | 30 |
| S20ZJ-LBP | 54 | 107 | 70 | 398 | 35,49 | 20 |
| S20ZK | 76,1 | 150 | 95 | 966 | 85,20 | 5 |
| S20ZL | 88,9 | 174 | 111 | 1.312 | 103,59 | 5 |
| S20ZM | 108 | 215 | 138 | 1.948 | 141,61 | 5 |

CURVA 90° MF



R = 1,5 d

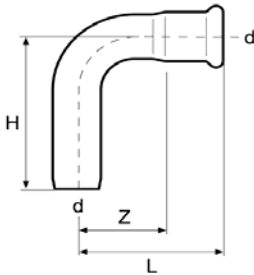

R = 1,2 d

| Codice | d | L | H | Z | peso in grammi | € | lotto minimo |
|-----------|----|-----|-----|-----|----------------|-------|--------------|
| S21AC-LBP | 15 | 48 | 56 | 27 | 60 | 5,32 | 100 |
| S21AD-LBP | 18 | 53 | 62 | 32 | 72 | 6,07 | 100 |
| S21AE-LBP | 22 | 60 | 68 | 37 | 100 | 7,09 | 100 |
| S21AF-LBP | 28 | 71 | 80 | 47 | 144 | 8,86 | 50 |
| S21AG-LBP | 35 | 87 | 93 | 60 | 206 | 13,89 | 50 |
| S21AH-LBP | 42 | 115 | 125 | 83 | 310 | 24,78 | 20 |
| S21AJ-LBP | 54 | 142 | 149 | 105 | 394 | 34,44 | 20 |

| Codice | d | L | H | Z | peso in grammi | € | lotto minimo |
|-----------|------|-----|-----|-----|----------------|--------|--------------|
| S21ZB-LBP | 12 | 42 | 51 | 24 | 37 | 6,39 | 100 |
| S21ZG-LBP | 35 | 75 | 83 | 48 | 166 | 13,89 | 50 |
| S21ZH-LBP | 42 | 89 | 97 | 57 | 258 | 24,78 | 20 |
| S21ZJ-LBP | 54 | 107 | 116 | 70 | 376 | 34,44 | 20 |
| S21ZK | 76,1 | 150 | 165 | 95 | 996 | 85,20 | 5 |
| S21ZL | 88,9 | 174 | 190 | 111 | 1.316 | 103,59 | 5 |
| S21ZM | 108 | 215 | 238 | 138 | 1.932 | 141,61 | 5 |

CURVA 45°



R = 1,5 d

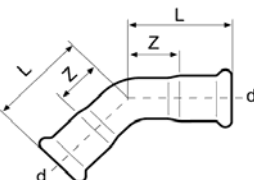

R = 1,2 d

| Codice | d | L | Z | peso in grammi | € | lotto minimo |
|-----------|----|----|----|----------------|-------|--------------|
| S22AC-LBP | 15 | 37 | 16 | 51 | 7,09 | 100 |
| S22AD-LBP | 18 | 38 | 17 | 58 | 7,57 | 100 |
| S22AE-LBP | 22 | 44 | 21 | 80 | 8,81 | 100 |
| S22AF-LBP | 28 | 51 | 27 | 118 | 10,27 | 50 |
| S22AG-LBP | 35 | 59 | 32 | 165 | 13,22 | 50 |
| S22AH-LBP | 42 | 77 | 45 | 258 | 21,27 | 20 |
| S22AJ-LBP | 54 | 88 | 51 | 374 | 27,62 | 20 |

| Codice | d | L | Z | peso in grammi | € | lotto minimo |
|-----------|------|-----|----|----------------|--------|--------------|
| S22ZB-LBP | 12 | 32 | 14 | 34 | 8,51 | 100 |
| S22ZG-LBP | 35 | 49 | 22 | 162 | 13,22 | 50 |
| S22ZH-LBP | 42 | 63 | 31 | 216 | 21,27 | 20 |
| S22ZJ-LBP | 54 | 75 | 38 | 304 | 27,62 | 20 |
| S22ZK | 76,1 | 98 | 43 | 773 | 81,30 | 5 |
| S22ZL | 88,9 | 112 | 49 | 1.008 | 97,04 | 5 |
| S22ZM | 108 | 138 | 61 | 1.524 | 132,45 | 5 |

CURVA 45° MF



R = 1,5 d

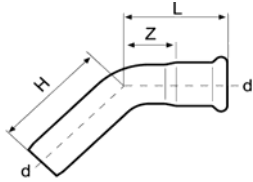

R = 1,2 d

| Codice | d | L | H | Z | peso in grammi | € | lotto minimo |
|-----------|----|----|----|----|----------------|-------|--------------|
| S23AC-LBP | 15 | 37 | 48 | 16 | 60 | 7,13 | 100 |
| S23AD-LBP | 18 | 38 | 45 | 17 | 60 | 7,58 | 100 |
| S23AE-LBP | 22 | 44 | 53 | 21 | 80 | 8,73 | 100 |
| S23AF-LBP | 28 | 51 | 60 | 27 | 115 | 10,24 | 50 |
| S23AG-LBP | 35 | 59 | 66 | 32 | 166 | 12,48 | 50 |
| S23AH-LBP | 42 | 77 | 80 | 45 | 258 | 20,12 | 20 |
| S23AJ-LBP | 54 | 88 | 97 | 51 | 370 | 26,20 | 20 |

| Codice | d | L | H | Z | peso in grammi | € | lotto minimo |
|-----------|------|-----|-----|----|----------------|--------|--------------|
| S23ZB-LBP | 12 | 32 | 41 | 14 | 33 | 8,56 | 100 |
| S23ZG-LBP | 35 | 49 | 51 | 22 | 128 | 12,48 | 50 |
| S23ZH-LBP | 42 | 63 | 72 | 31 | 310 | 20,12 | 20 |
| S23ZJ-LBP | 54 | 75 | 83 | 38 | 308 | 26,20 | 20 |
| S23ZK | 76,1 | 98 | 117 | 43 | 758 | 74,73 | 5 |
| S23ZL | 88,9 | 112 | 131 | 49 | 996 | 89,18 | 5 |
| S23ZM | 108 | 138 | 154 | 61 | 1.468 | 121,98 | 5 |

MANICOTTO MISTO - FIL. FEMMINA

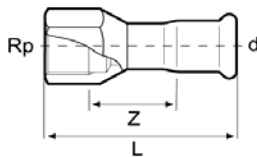

| Codice | d - Rp | L | Z | peso in grammi | € | lotto minimo |
|-----------|------------------------------------|-----|----|----------------|-------|--------------|
| S80NB-LBP | 12-Rp ³ / ₈ | 56 | 28 | 57 | 9,35 | 100 |
| S80PB-LBP | 12-Rp ¹ / ₂ | 52 | 16 | 49 | 9,46 | 100 |
| S80PC-LBP | 15-Rp ¹ / ₂ | 53 | 20 | 53 | 7,76 | 100 |
| S80QC-LBP | 15-Rp ³ / ₄ | 67 | 33 | 79 | 8,08 | 60 |
| S80PD-LBP | 18-Rp ¹ / ₂ | 51 | 18 | 53 | 8,19 | 100 |
| S80QD-LBP | 18-Rp ³ / ₄ | 57 | 23 | 78 | 8,54 | 100 |
| S80PE-LBP | 22-Rp ¹ / ₂ | 52 | 17 | 78 | 8,74 | 100 |
| S80QE-LBP | 22-Rp ³ / ₄ | 56 | 20 | 79 | 10,28 | 100 |
| S80RE-LBP | 22-Rp1 | 70 | 31 | 108 | 11,71 | 80 |
| S80QF-LBP | 28-Rp ³ / ₄ | 73 | 36 | 105 | 11,14 | 80 |
| S80RF-LBP | 28-Rp1 | 62 | 22 | 105 | 15,97 | 80 |
| S80SF-LBP | 28-Rp1 ¹ / ₄ | 80 | 39 | 188 | 17,71 | 50 |
| S80RG-LBP | 35-Rp1 | 81 | 38 | 134 | 15,29 | 50 |
| S80SG-LBP | 35-Rp1 ¹ / ₄ | 72 | 28 | 174 | 17,47 | 50 |
| S80TG-LBP | 35-Rp1 ¹ / ₂ | 83 | 39 | 264 | 19,90 | 50 |
| S80SH-LBP | 42-Rp1 ¹ / ₄ | 94 | 45 | 220 | 23,93 | 20 |
| S80TH-LBP | 42-Rp1 ¹ / ₂ | 74 | 25 | 274 | 26,90 | 30 |
| S80TJ-LBP | 54-Rp1 ¹ / ₂ | 106 | 52 | 396 | 29,53 | 20 |
| S80VJ-LBP | 54-Rp2 | 84 | 25 | 352 | 40,22 | 20 |

MANICOTTO MISTO - FIL. MASCHIO

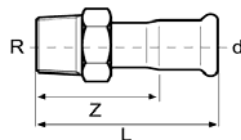

| Codice | d - R | L | Z | peso in grammi | € | lotto minimo |
|-----------|--------------------------------------|-----|----|----------------|--------|--------------|
| S81NB-LBP | 12-R ³ / ₈ | 56 | 38 | 49 | 9,05 | 100 |
| S81PB-LBP | 12-R ¹ / ₂ | 52 | 34 | 56 | 9,13 | 100 |
| S81NC-LBP | 15-R ³ / ₈ | 50 | 29 | 47 | 7,21 | 100 |
| S81PC-LBP | 15-R ¹ / ₂ | 52 | 31 | 53 | 7,91 | 100 |
| S81QC-LBP | 15-R ³ / ₄ | 64 | 43 | 70 | 8,05 | 50 |
| S81PD-LBP | 18-R ¹ / ₂ | 52 | 31 | 57 | 7,92 | 100 |
| S81QD-LBP | 18-R ³ / ₄ | 54 | 33 | 67 | 7,86 | 50 |
| S81PE-LBP | 22-R ¹ / ₂ | 68 | 45 | 73 | 8,54 | 100 |
| S81QE-LBP | 22-R ³ / ₄ | 58 | 35 | 75 | 8,97 | 100 |
| S81RE-LBP | 22-R1 | 72 | 49 | 120 | 11,24 | 100 |
| S81QF-LBP | 28-R ³ / ₄ | 73 | 49 | 102 | 10,94 | 80 |
| S81RF-LBP | 28-R1 | 62 | 38 | 118 | 11,36 | 100 |
| S81SF-LBP | 28-R1 ¹ / ₄ | 79 | 55 | 172 | 16,03 | 50 |
| S81RG-LBP | 35-R1 | 82 | 55 | 150 | 14,44 | 50 |
| S81SG-LBP | 35-R1 ¹ / ₄ | 70 | 43 | 170 | 16,65 | 50 |
| S81TG-LBP | 35-R1 ¹ / ₂ | 84 | 57 | 204 | 19,24 | 30 |
| S81SH-LBP | 42-R1 ¹ / ₄ | 93 | 61 | 216 | 21,86 | 20 |
| S81TH-LBP | 42-R1 ¹ / ₂ | 75 | 43 | 204 | 24,27 | 20 |
| S81TJ-LBP | 54-R1 ¹ / ₂ | 105 | 68 | 284 | 30,62 | 20 |
| S81VJ-LBP | 54-R2 | 87 | 50 | 372 | 32,59 | 20 |
| S81XK | 76,1-R 2 ¹ / ₂ | 125 | 70 | 804 | 151,26 | 5 |
| S81YL | 88,9-R 3 | 138 | 75 | 1.172 | 226,95 | 5 |

CODOLO - FIL. MASCHIO

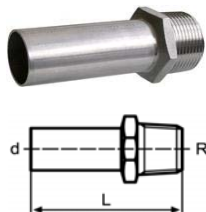

| Codice | d - R | L | peso in grammi | € | lotto minimo |
|--------|---------------------|-----|----------------|-------|--------------|
| S87PC | 15-R $\frac{1}{2}$ | 70 | 48 | 6,79 | 100 |
| S87PD | 18-R $\frac{1}{2}$ | 70 | 48 | 7,46 | 100 |
| S87QE | 22-R $\frac{3}{4}$ | 75 | 76 | 8,46 | 100 |
| S87RF | 28-R1 | 75 | 110 | 10,80 | 80 |
| S87SG | 35-R1 $\frac{1}{4}$ | 80 | 173 | 16,14 | 80 |
| S87TH | 42-R1 $\frac{1}{2}$ | 91 | 212 | 23,71 | 50 |
| S87VJ | 54-R2 | 102 | 388 | 31,94 | 50 |

CODOLO - FIL. FEMMINA

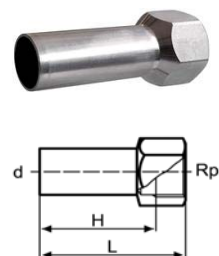

| Codice | d - Rp | H | L | peso in grammi | € | lotto minimo |
|--------|----------------------|-----|-----|----------------|-------|--------------|
| S86PC | 15-Rp $\frac{1}{2}$ | 136 | 148 | 72 | 7,23 | 100 |
| S86PD | 18-Rp $\frac{1}{2}$ | 136 | 148 | 82 | 7,68 | 100 |
| S86QD | 18-Rp $\frac{3}{4}$ | 135 | 148 | 106 | 9,46 | 100 |
| S86PE | 22-Rp $\frac{1}{2}$ | 140 | 152 | 132 | 8,79 | 100 |
| S86QE | 22-Rp $\frac{3}{4}$ | 139 | 152 | 120 | 9,79 | 100 |
| S86RF | 28-Rp1 | 94 | 110 | 126 | 15,47 | 80 |
| S86SG | 35-Rp1 $\frac{1}{4}$ | 93 | 110 | 220 | 16,92 | 80 |
| S86TH | 42-Rp1 $\frac{1}{2}$ | 93 | 110 | 294 | 26,38 | 50 |
| S86VJ | 54-Rp2 | 98 | 120 | 402 | 39,62 | 50 |

ADATTATORE 90° - FIL. FEMMINA

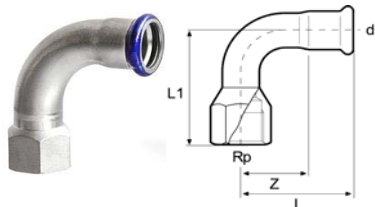

| Codice | d - Rp | L | L1 | Z | peso in grammi | € | lotto minimo |
|-----------|----------------------|----|----|----|----------------|-------|--------------|
| S82PC-LBP | 15-Rp $\frac{1}{2}$ | 48 | 58 | 27 | 76 | 12,47 | 20 |
| S82PD-LBP | 18-Rp $\frac{1}{2}$ | 53 | 59 | 32 | 86 | 14,36 | 20 |
| S82QE-LBP | 22-Rp $\frac{3}{4}$ | 60 | 68 | 37 | 124 | 14,99 | 20 |
| S82RF-LBP | 28-Rp1 | 71 | 81 | 47 | 176 | 19,71 | 20 |
| S82SG-LBP | 35-Rp1 $\frac{1}{4}$ | 87 | 95 | 60 | 284 | 26,42 | 15 |

ADATTATORE 90° - FIL. MASCHIO

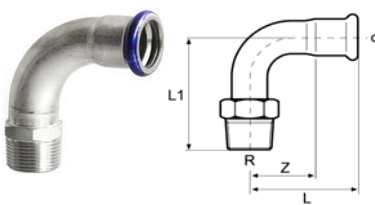

| Codice | d - R | L | L1 | Z | peso in grammi | € | lotto minimo |
|-----------|---------------------|-----|-----|-----|----------------|-------|--------------|
| S83PC-LBP | 15-R $\frac{1}{2}$ | 48 | 58 | 27 | 78 | 12,69 | 20 |
| S83PD-LBP | 18-R $\frac{1}{2}$ | 53 | 61 | 32 | 86 | 13,19 | 20 |
| S83QE-LBP | 22-R $\frac{3}{4}$ | 60 | 69 | 37 | 124 | 16,47 | 20 |
| S83RF-LBP | 28-R1 | 71 | 81 | 47 | 188 | 19,46 | 20 |
| S83SG-LBP | 35-R1 $\frac{1}{4}$ | 87 | 94 | 60 | 276 | 24,79 | 15 |
| S83TH-LBP | 42-R1 $\frac{1}{2}$ | 115 | 116 | 83 | 390 | 38,49 | 15 |
| S83VJ-LBP | 54-R2 | 142 | 143 | 105 | 680 | 50,21 | 15 |

ADATTATORE 45° - FIL. MASCHIO

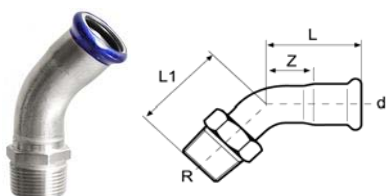

| Codice | d - R | L | L1 | Z | peso in grammi | € | lotto minimo |
|-----------|--------------------|----|----|----|----------------|-------|--------------|
| S85PC-LBP | 15-R $\frac{1}{2}$ | 37 | 38 | 16 | 65 | 13,26 | 20 |
| S85PD-LBP | 18-R $\frac{1}{2}$ | 38 | 46 | 17 | 71 | 13,75 | 20 |
| S85QE-LBP | 22-R $\frac{3}{4}$ | 44 | 51 | 21 | 100 | 17,06 | 20 |

GOMITO MISTO - FIL. MASCHIO

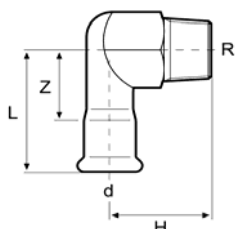

| Codice | d - R | L | H | Z | peso in grammi | € | lotto minimo |
|-----------|---------------------|----|----|----|----------------|-------|--------------|
| S31PC-LBP | 15-R $\frac{1}{2}$ | 53 | 36 | 32 | 90 | 9,58 | 80 |
| S31QC-LBP | 15-R $\frac{3}{4}$ | 62 | 38 | 41 | 140 | 11,91 | 50 |
| S31PD-LBP | 18-R $\frac{1}{2}$ | 51 | 36 | 30 | 103 | 10,06 | 50 |
| S31QD-LBP | 18-R $\frac{3}{4}$ | 67 | 37 | 46 | 148 | 12,45 | 30 |
| S31QE-LBP | 22-R $\frac{3}{4}$ | 58 | 40 | 35 | 145 | 12,90 | 50 |
| S31RF-LBP | 28-R1 | 63 | 44 | 39 | 248 | 17,01 | 50 |
| S31SG-LBP | 35-R1 $\frac{1}{4}$ | 71 | 48 | 44 | 354 | 25,60 | 30 |
| S31TH-LBP | 42-R1 $\frac{1}{2}$ | 81 | 53 | 49 | 432 | 44,44 | 15 |
| S31VJ-LBP | 54-R2 | 92 | 59 | 55 | 720 | 56,38 | 15 |

GOMITO MISTO - FIL. FEMMINA

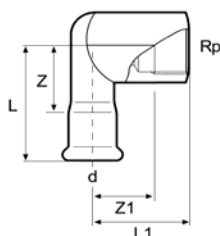

| Codice | d - Rp | L | L1 | Z | Z1 | peso in grammi | € | lotto minimo |
|-----------|----------------------|----|----|----|----|----------------|-------|--------------|
| S30PC-LBP | 15-Rp $\frac{1}{2}$ | 53 | 36 | 32 | 24 | 119 | 10,95 | 80 |
| S30PD-LBP | 18-Rp $\frac{1}{2}$ | 52 | 39 | 31 | 27 | 122 | 11,74 | 60 |
| S30QE-LBP | 22-Rp $\frac{3}{4}$ | 57 | 46 | 34 | 33 | 184 | 14,36 | 50 |
| S30RF-LBP | 28-Rp1 | 71 | 54 | 47 | 38 | 340 | 20,69 | 50 |
| S30SG-LBP | 35-Rp1 $\frac{1}{4}$ | 72 | 62 | 45 | 45 | 492 | 29,27 | 30 |

GOMITO MISTO 90° MF

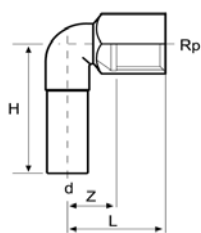

| Codice | d - Rp | L | H | Z | peso in grammi | € | lotto minimo |
|--------|---------------------|----|----|----|----------------|-------|--------------|
| S34PC | 15-Rp $\frac{1}{2}$ | 35 | 53 | 23 | 72 | 16,36 | 50 |

GOMITO MISTO CON FLANGIA

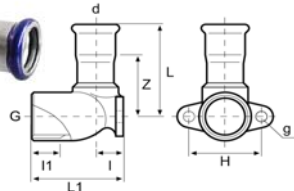

| Codice | d - G (ISO 228) | L | L1 | Z | I | I1 | H | g | peso in grammi | € | lotto minimo |
|-----------|--------------------|----|----|----|----|----|----|---|----------------|-------|--------------|
| S32PC-LBP | 15-G $\frac{1}{2}$ | 46 | 43 | 25 | 12 | 12 | 34 | 5 | 102 | 12,53 | 80 |
| S32PD-LBP | 18-G $\frac{1}{2}$ | 47 | 44 | 26 | 13 | 12 | 34 | 6 | 99 | 12,71 | 60 |
| S32QE-LBP | 22-G $\frac{3}{4}$ | 52 | 51 | 29 | 16 | 13 | 40 | 6 | 153 | 18,23 | 60 |

GOMITO MISTO CON FLANGIA LUNGA

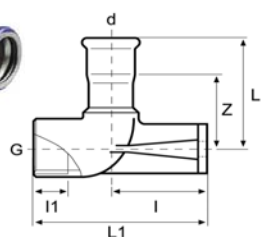

| Codice | d - G (ISO 228) | L | I | L1 | Z | I1 | peso in grammi | € | lotto minimo |
|-----------|--------------------|----|----|----|----|----|----------------|-------|--------------|
| S33PC-LBP | 15-G $\frac{1}{2}$ | 46 | 36 | 65 | 25 | 12 | 156 | 15,89 | 50 |
| S33PD-LBP | 18-G $\frac{1}{2}$ | 47 | 36 | 65 | 26 | 12 | 146 | 16,25 | 50 |
| S33QE-LBP | 22-G $\frac{3}{4}$ | 52 | 32 | 65 | 29 | 13 | 178 | 19,87 | 50 |

TEE

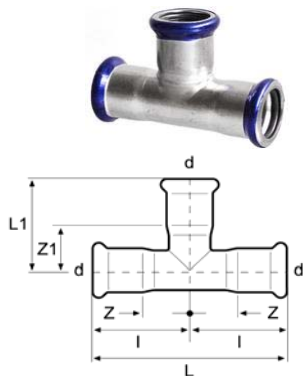

TEE RIDOTTO

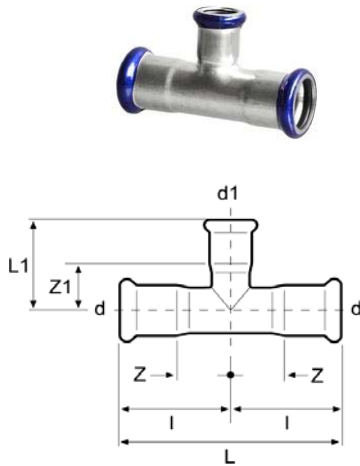

| Codice | d | L | L1 | Z | Z1 | I | peso in grammi | € | lotto minimo |
|-----------|------|-----|-----|----|----|-----|----------------|--------|--------------|
| S40AB-LBP | 12 | 56 | 33 | 10 | 15 | 28 | 45 | 11,09 | 100 |
| S40AC-LBP | 15 | 74 | 35 | 16 | 14 | 37 | 71 | 9,24 | 100 |
| S40AD-LBP | 18 | 80 | 35 | 19 | 14 | 40 | 84 | 9,51 | 100 |
| S40AE-LBP | 22 | 82 | 40 | 18 | 17 | 41 | 110 | 10,89 | 100 |
| S40AF-LBP | 28 | 92 | 45 | 22 | 21 | 46 | 146 | 12,77 | 80 |
| S40AG-LBP | 35 | 102 | 55 | 24 | 28 | 51 | 193 | 17,36 | 50 |
| S40AH-LBP | 42 | 118 | 61 | 27 | 29 | 59 | 278 | 24,26 | 20 |
| S40AJ-LBP | 54 | 142 | 72 | 34 | 35 | 71 | 406 | 28,35 | 20 |
| S40AK | 76,1 | 232 | 115 | 61 | 60 | 116 | 1.170 | 153,42 | 5 |
| S40AL | 88,9 | 262 | 127 | 68 | 64 | 131 | 1.556 | 167,86 | 5 |
| S40AM | 108 | 312 | 155 | 79 | 78 | 156 | 2.276 | 207,15 | 5 |

| Codice | d - d1 - d | L | L1 | Z | Z1 | I | peso in grammi | € | lotto minimo |
|-----------|----------------|-----|-----|----|----|-----|----------------|--------|--------------|
| S41BC-LBP | 15-12-15 | 74 | 34 | 16 | 16 | 37 | 66 | 12,41 | 100 |
| S41BD-LBP | 18-12-18 | 80 | 36 | 19 | 18 | 40 | 75 | 12,81 | 100 |
| S41CD-LBP | 18-15-18 | 80 | 36 | 19 | 15 | 40 | 84 | 10,80 | 100 |
| S41BE-LBP | 22-12-22 | 82 | 38 | 18 | 20 | 41 | 94 | 13,23 | 100 |
| S41CE-LBP | 22-15-22 | 82 | 39 | 18 | 18 | 41 | 100 | 10,46 | 100 |
| S41DE-LBP | 22-18-22 | 82 | 38 | 18 | 17 | 41 | 104 | 10,80 | 100 |
| S41CF-LBP | 28-15-28 | 92 | 42 | 22 | 21 | 46 | 132 | 10,77 | 80 |
| S41DF-LBP | 28-18-28 | 92 | 42 | 22 | 21 | 46 | 134 | 11,46 | 80 |
| S41EF-LBP | 28-22-28 | 92 | 45 | 22 | 22 | 46 | 140 | 12,08 | 80 |
| S41CG-LBP | 35-15-35 | 102 | 45 | 24 | 24 | 51 | 160 | 13,69 | 50 |
| S41DG-LBP | 35-18-35 | 102 | 45 | 24 | 24 | 51 | 164 | 13,82 | 50 |
| S41EG-LBP | 35-22-35 | 102 | 46 | 24 | 23 | 51 | 173 | 14,50 | 50 |
| S41FG-LBP | 35-28-35 | 102 | 48 | 24 | 24 | 51 | 176 | 15,15 | 50 |
| S41CH-LBP | 42-15-42 | 118 | 48 | 27 | 27 | 59 | 226 | 18,81 | 20 |
| S41DH-LBP | 42-18-42 | 118 | 48 | 27 | 27 | 59 | 228 | 19,59 | 20 |
| S41EH-LBP | 42-22-42 | 118 | 51 | 27 | 28 | 59 | 232 | 20,26 | 30 |
| S41FH-LBP | 42-28-42 | 118 | 53 | 27 | 29 | 59 | 241 | 20,75 | 30 |
| S41GH-LBP | 42-35-42 | 118 | 60 | 27 | 33 | 59 | 250 | 22,15 | 30 |
| S41CJ-LBP | 54-15-54 | 142 | 56 | 34 | 35 | 71 | 322 | 23,06 | 15 |
| S41DJ-LBP | 54-18-54 | 142 | 55 | 34 | 34 | 71 | 336 | 23,37 | 15 |
| S41EJ-LBP | 54-22-54 | 142 | 57 | 34 | 34 | 71 | 334 | 23,91 | 20 |
| S41FJ-LBP | 54-28-54 | 142 | 60 | 34 | 36 | 71 | 348 | 24,35 | 15 |
| S41GJ-LBP | 54-35-54 | 142 | 66 | 34 | 39 | 71 | 356 | 25,02 | 15 |
| S41HJ-LBP | 54-42-54 | 142 | 64 | 34 | 32 | 71 | 378 | 25,74 | 15 |
| S41EK-LBP | 76,1-22-76,1 | 232 | 68 | 61 | 45 | 116 | 936 | 115,40 | 5 |
| S41FK-LBP | 76,1-28-76,1 | 232 | 71 | 61 | 47 | 116 | 948 | 124,56 | 5 |
| S41GK-LBP | 76,1-35-76,1 | 232 | 75 | 61 | 48 | 116 | 962 | 133,74 | 5 |
| S41HK-LBP | 76,1-42-76,1 | 232 | 79 | 61 | 47 | 116 | 987 | 144,24 | 5 |
| S41JK-LBP | 76,1-54-76,1 | 232 | 80 | 61 | 43 | 116 | 996 | 153,42 | 5 |
| S41EL-LBP | 88,9-22-88,9 | 262 | 76 | 68 | 53 | 131 | 1.238 | 121,98 | 5 |
| S41FL-LBP | 88,9-28-88,9 | 262 | 76 | 68 | 52 | 131 | 1.182 | 131,11 | 5 |
| S41GL-LBP | 88,9-35-88,9 | 262 | 83 | 68 | 56 | 131 | 1.250 | 140,27 | 5 |
| S41HL-LBP | 88,9-42-88,9 | 262 | 85 | 68 | 53 | 131 | 1.266 | 150,79 | 5 |
| S41JL-LBP | 88,9-54-88,9 | 262 | 93 | 68 | 56 | 131 | 1.290 | 157,34 | 5 |
| S41KL | 88,9-76,1-88,9 | 262 | 116 | 68 | 61 | 131 | 1.144 | 167,86 | 5 |
| S41EM-LBP | 108-22-108 | 312 | 85 | 79 | 62 | 156 | 1.792 | 129,80 | 5 |
| S41FM-LBP | 108-28-108 | 312 | 88 | 79 | 64 | 156 | 1.798 | 137,65 | 5 |
| S41GM-LBP | 108-35-108 | 312 | 94 | 79 | 67 | 156 | 1.822 | 150,79 | 5 |
| S41HM-LBP | 108-42-108 | 312 | 96 | 79 | 64 | 156 | 1.820 | 157,34 | 5 |
| S41JM-LBP | 108-54-108 | 312 | 102 | 79 | 65 | 156 | 1.852 | 170,48 | 5 |
| S41KM | 108-76,1-108 | 312 | 125 | 79 | 70 | 156 | 2.014 | 179,63 | 5 |
| S41LM | 108-88,9-108 | 312 | 135 | 79 | 72 | 156 | 2.126 | 205,90 | 5 |

ADATTATORE TEE - FIL. FEMMINA

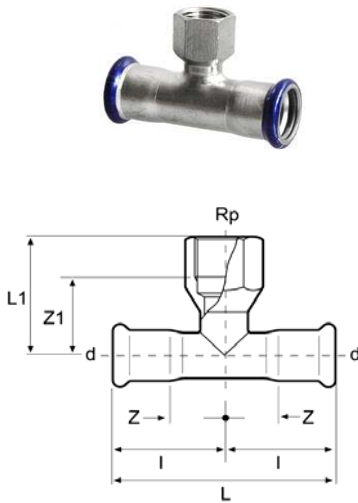

| Codice | d - Rp | L | L1 | Z | Z1 | I | peso in grammi | € | lotto minimo |
|-----------|-----------------------------|-----|----|----|----|-----|----------------|--------|--------------|
| S42NB-LBP | 12-Rp $\frac{3}{4}$ -12 | 56 | 34 | 10 | 19 | 28 | 77 | 13,49 | 100 |
| S42PC-LBP | 15-Rp $\frac{1}{2}$ -15 | 74 | 37 | 16 | 25 | 37 | 84 | 11,24 | 100 |
| S42PD-LBP | 18-Rp $\frac{1}{2}$ -18 | 80 | 39 | 19 | 27 | 40 | 99 | 11,69 | 80 |
| S42QD-LBP | 18-Rp $\frac{3}{4}$ -18 | 80 | 43 | 19 | 30 | 40 | 118 | 12,13 | 50 |
| S42PE-LBP | 22-Rp $\frac{1}{2}$ -22 | 82 | 41 | 18 | 29 | 41 | 118 | 12,13 | 100 |
| S42QE-LBP | 22-Rp $\frac{3}{4}$ -22 | 82 | 41 | 18 | 28 | 41 | 130 | 13,24 | 80 |
| S42PF-LBP | 28-Rp $\frac{1}{2}$ -28 | 92 | 44 | 22 | 32 | 46 | 146 | 13,91 | 80 |
| S42QF-LBP | 28-Rp $\frac{3}{4}$ -28 | 92 | 45 | 22 | 32 | 46 | 160 | 14,36 | 50 |
| S42RF-LBP | 28-Rp1-28 | 92 | 48 | 22 | 32 | 46 | 174 | 17,31 | 30 |
| S42PG-LBP | 35-Rp $\frac{1}{2}$ -35 | 102 | 48 | 24 | 36 | 51 | 176 | 16,03 | 50 |
| S42QG-LBP | 35-Rp $\frac{3}{4}$ -35 | 102 | 48 | 24 | 35 | 51 | 194 | 18,03 | 50 |
| S42SG-LBP | 35-Rp1 $\frac{1}{4}$ -35 | 102 | 57 | 24 | 40 | 51 | 272 | 22,04 | 20 |
| S42PH-LBP | 42-Rp $\frac{1}{2}$ -42 | 118 | 46 | 27 | 34 | 59 | 249 | 19,48 | 20 |
| S42QH-LBP | 42-Rp $\frac{3}{4}$ -42 | 118 | 52 | 27 | 39 | 59 | 255 | 23,93 | 20 |
| S42TH-LBP | 42-Rp1 $\frac{1}{2}$ -42 | 118 | 59 | 27 | 42 | 59 | 384 | 25,04 | 20 |
| S42PJ-LBP | 54-Rp $\frac{1}{2}$ -54 | 142 | 55 | 34 | 43 | 71 | 350 | 22,04 | 15 |
| S42QJ-LBP | 54-Rp $\frac{3}{4}$ -54 | 142 | 58 | 34 | 45 | 71 | 360 | 27,27 | 15 |
| S42VJ-LBP | 54-Rp2-54 | 142 | 69 | 34 | 47 | 71 | 548 | 42,38 | 15 |
| S42QK | 76,1-Rp $\frac{3}{4}$ -76,1 | 232 | 68 | 61 | 55 | 116 | 1.258 | 125,55 | 5 |
| S42VK | 76,1-Rp2-76,1 | 232 | 81 | 61 | 59 | 116 | 1.144 | 138,80 | 5 |
| S42QL | 88,9-Rp $\frac{3}{4}$ -88,9 | 262 | 87 | 68 | 74 | 131 | 1.254 | 136,43 | 5 |
| S42VL | 88,9-Rp2-88,9 | 262 | 88 | 68 | 66 | 131 | 1.438 | 144,88 | 5 |
| S42QM | 108-Rp $\frac{3}{4}$ -108 | 312 | 86 | 79 | 73 | 156 | 1.812 | 164,15 | 5 |
| S42VM | 108-Rp2-108 | 312 | 98 | 79 | 76 | 156 | 1.992 | 175,05 | 5 |

ADATTATORE TEE - FIL. MASCHIO

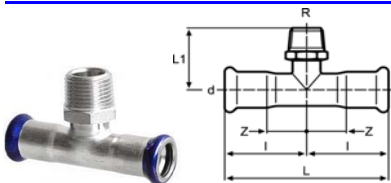

| Codice | d - R | L | L1 | Z | Z1 | I | peso in grammi | € | lotto minimo |
|-----------|-------------------------|-----|----|----|----|----|----------------|-------|--------------|
| S43PC-LBP | 15-R $\frac{1}{2}$ -15 | 74 | 38 | 16 | 15 | 37 | 86 | 11,24 | 100 |
| S43PD-LBP | 18-R $\frac{1}{2}$ -18 | 80 | 40 | 19 | 15 | 40 | 94 | 11,69 | 100 |
| S43QE-LBP | 22-R $\frac{3}{4}$ -22 | 82 | 43 | 18 | 17 | 41 | 126 | 13,24 | 100 |
| S43RF-LBP | 28-R1-28 | 92 | 50 | 22 | 21 | 46 | 188 | 17,31 | 80 |
| S43SG-LBP | 35-R1 $\frac{1}{4}$ -35 | 102 | 56 | 24 | 28 | 51 | 258 | 22,04 | 50 |

TEE DISASSATO

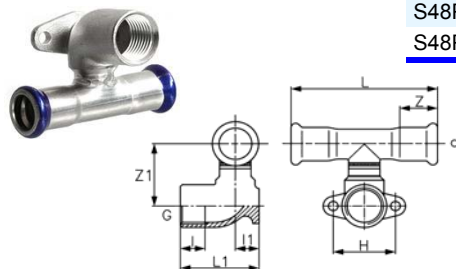

| Codice | d - G (ISO 228) | L | L1 | Z | Z1 | H | I | I1 | peso in grammi | € | lotto minimo |
|-----------|--------------------|----|----|----|----|----|----|----|----------------|-------|--------------|
| S48PC-LBP | 15-G $\frac{1}{2}$ | 74 | 43 | 21 | 31 | 34 | 12 | 13 | 135 | 18,36 | 100 |
| S48PD-LBP | 18-G $\frac{1}{2}$ | 80 | 43 | 21 | 33 | 34 | 12 | 13 | 140 | 18,81 | 100 |

TRIVIO 90° FIL. FEMMINA CON FLANGIA

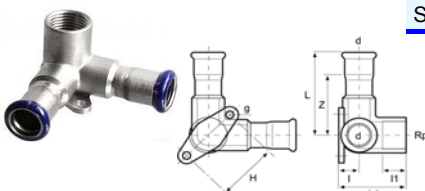

| Codice | d - Rp | L | L1 | I | I1 | Z | H | g | peso in grammi | € | lotto minimo |
|-----------|---------------------|----|----|----|----|----|----|---|----------------|-------|--------------|
| S36PC-LBP | 15-Rp $\frac{1}{2}$ | 56 | 44 | 15 | 12 | 35 | 39 | 5 | 166 | 23,26 | 50 |

MEZZO MANICOTTO A SALDARE

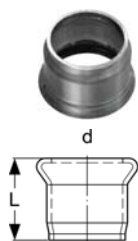

Per conoscere le condizioni di impiego di questo componente siete pregati di contattare il nostro ufficio tecnico

| Codice | d | L | peso in grammi | € | lotto minimo |
|-----------|-----|----|----------------|-------|--------------|
| S17AC-LBP | 15 | 25 | 18 | 2,78 | 200 |
| S17AD-LBP | 18 | 25 | 22 | 2,95 | 200 |
| S17AE-LBP | 22 | 27 | 30 | 3,56 | 200 |
| S17AF-LBP | 28 | 30 | 39 | 4,29 | 150 |
| S17AG-LBP | 35 | 34 | 52 | 4,95 | 150 |
| S17AH-LBP | 42 | 38 | 72 | 6,46 | 100 |
| S17AJ-LBP | 54 | 44 | 102 | 8,12 | 100 |
| S17AK | 76 | 68 | 279 | 32,83 | 50 |
| S17AL | 89 | 78 | 392 | 38,40 | 50 |
| S17AM | 108 | 94 | 550 | 48,97 | 50 |

FLANGIA CON BICCHIERE PN16

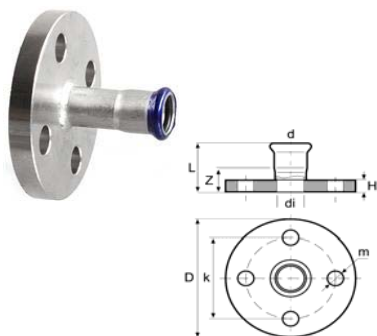

| Codice | d | D | di | L | H | m | k | Z | peso in grammi | € | lotto minimo |
|-----------|------|-----|-----|-----|----|----|-----|----|----------------|--------|--------------|
| S52AC-LBP | 15 | 95 | 14 | 59 | 11 | 14 | 65 | 33 | 572 | 34,50 | 20 |
| S52AD-LBP | 18 | 95 | 17 | 57 | 11 | 14 | 65 | 39 | 616 | 35,62 | 20 |
| S52AE-LBP | 22 | 105 | 21 | 59 | 12 | 14 | 75 | 39 | 792 | 47,86 | 20 |
| S52AF-LBP | 28 | 115 | 27 | 65 | 14 | 14 | 85 | 47 | 1.122 | 56,76 | 20 |
| S52AG-LBP | 35 | 140 | 32 | 70 | 15 | 18 | 100 | 52 | 1.770 | 86,26 | 20 |
| S52AH-LBP | 42 | 150 | 39 | 77 | 16 | 18 | 110 | 59 | 2.090 | 101,28 | 15 |
| S52AJ-LBP | 54 | 165 | 51 | 86 | 18 | 18 | 125 | 75 | 2.838 | 129,11 | 15 |
| S52AK | 76,1 | 185 | 72 | 126 | 18 | 18 | 145 | 71 | 3.637 | 170,29 | 5 |
| S52AL | 88,9 | 200 | 85 | 147 | 20 | 18 | 160 | 84 | 4.405 | 205,91 | 5 |
| S52AM | 108 | 220 | 104 | 167 | 20 | 18 | 180 | 90 | 5.360 | 244,86 | 5 |

I diametri 88,9 e 108 (PN 10/16) hanno 8 fori

TAPPO

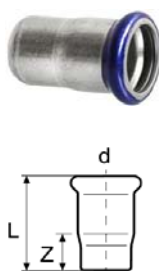

| Codice | d | L | Z | peso in grammi | € | lotto minimo |
|-----------|------|-----|----|----------------|-------|--------------|
| S50AC-LBP | 15 | 37 | 16 | 28 | 5,29 | 100 |
| S50AD-LBP | 18 | 40 | 19 | 34 | 5,53 | 50 |
| S50AE-LBP | 22 | 41 | 18 | 45 | 6,02 | 50 |
| S50AF-LBP | 28 | 46 | 22 | 62 | 7,98 | 50 |
| S50AG-LBP | 35 | 51 | 24 | 78 | 8,96 | 50 |
| S50AH-LBP | 42 | 59 | 27 | 116 | 12,52 | 20 |
| S50AJ-LBP | 54 | 72 | 35 | 176 | 14,48 | 20 |
| S50AK | 76,1 | 95 | 40 | 412 | 34,50 | 5 |
| S50AL | 88,9 | 107 | 44 | 544 | 45,63 | 5 |
| S50AM | 108 | 127 | 50 | 813 | 56,76 | 5 |

TAPPO MASCHIO

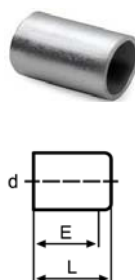

| Codice | d | E | L | peso in grammi | € | lotto minimo |
|--------|------|----|-----|----------------|-------|--------------|
| S51AC | 15 | 33 | 42 | 16 | 4,67 | 100 |
| S51AD | 18 | 33 | 40 | 18 | 4,79 | 50 |
| S51AE | 22 | 34 | 43 | 30 | 5,34 | 50 |
| S51AF | 28 | 36 | 47 | 42 | 7,01 | 50 |
| S51AG | 35 | 40 | 49 | 70 | 7,90 | 50 |
| S51AH | 42 | 44 | 55 | 96 | 11,69 | 20 |
| S51AJ | 54 | 49 | 62 | 144 | 13,24 | 20 |
| S51AK | 76,1 | 65 | 75 | 328 | 22,15 | 5 |
| S51AL | 88,9 | 72 | 90 | 480 | 27,60 | 5 |
| S51AM | 108 | 87 | 103 | 648 | 34,28 | 5 |

**GIRELLA CON DADO IN OTTONE O
ACCIAIO INOX E GUARNIZIONE
PIATTA IN EPDM**

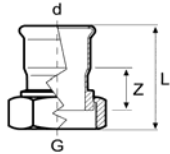

| Codice | G - d (ISO 228) | dado | L | Z | peso in grammi | € | lotto minimo |
|-----------|------------------------------------|--------|----|----|-------------------|-------|-----------------|
| S60QC-LBP | G ³ / ₄ -15 | OTTONE | 50 | 22 | 90 | 10,35 | 50 |
| S60SC-LBP | G1 ¹ / ₄ -15 | OTTONE | 52 | 20 | 190 | 21,04 | 15 |
| S60QD-LBP | G ³ / ₄ -18 | OTTONE | 36 | 8 | 74 | 10,35 | 50 |
| S60RE-LBP | G1-22 | OTTONE | 39 | 7 | 94 | 15,76 | 50 |
| S60SF-LBP | G1 ¹ / ₄ -28 | OTTONE | 44 | 10 | 168 | 18,25 | 50 |
| S60TF-LBP | G1 ¹ / ₂ -28 | OTTONE | 73 | 38 | 170 | 20,27 | 50 |
| S60TG-LBP | G1 ¹ / ₂ -35 | OTTONE | 48 | 11 | 260 | 20,79 | 20 |
| S60UH-LBP | G1 ³ / ₄ -42 | OTTONE | 53 | 9 | 292 | 27,67 | 20 |
| S60WJ-LBP | G2 ³ / ₈ -54 | OTTONE | 61 | 10 | 454 | 36,98 | 20 |
| S61QC-LBP | G ³ / ₄ -15 | INOX | 51 | 22 | 90 | 20,16 | 50 |
| S61SC-LBP | G1 ¹ / ₄ -15 | INOX | 52 | 20 | 90 | 40,64 | 15 |
| S61QD-LBP | G ³ / ₄ -18 | INOX | 38 | 8 | 70 | 21,29 | 50 |
| S61RE-LBP | G1-22 | INOX | 39 | 7 | 94 | 26,04 | 50 |
| S61SF-LBP | G1 ¹ / ₄ -28 | INOX | 44 | 10 | 152 | 41,69 | 50 |
| S61TF-LBP | G1 ¹ / ₂ -28 | INOX | 73 | 38 | 154 | 42,53 | 50 |
| S61TG-LBP | G1 ¹ / ₂ -35 | INOX | 48 | 11 | 250 | 45,78 | 20 |
| S61UH-LBP | G1 ³ / ₄ -42 | INOX | 53 | 9 | 258 | 55,23 | 20 |
| S61WJ-LBP | G2 ³ / ₈ -54 | INOX | 61 | 10 | 404 | 71,19 | 20 |

**GIRELLA CON DADO IN OTTONE O
ACCIAIO INOX E RACCORDO FEMMINA
E GUARNIZIONE PIATTA IN EPDM**

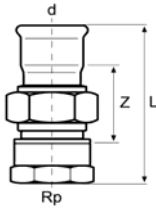

| Codice | d - R | dado | L | Z | peso in grammi | € | lotto minimo |
|-----------|------------------------------------|--------|----|----|-------------------|--------|-----------------|
| S62PC-LBP | 15-Rp ¹ / ₂ | OTTONE | 73 | 41 | 140 | 14,20 | 15 |
| S62QC-LBP | 15-Rp ³ / ₄ | OTTONE | 76 | 43 | 180 | 15,78 | 15 |
| S62PD-LBP | 18-Rp ¹ / ₂ | OTTONE | 59 | 27 | 120 | 17,12 | 15 |
| S62QD-LBP | 18-Rp ³ / ₄ | OTTONE | 62 | 29 | 160 | 17,65 | 15 |
| S62QE-LBP | 22-Rp ³ / ₄ | OTTONE | 63 | 28 | 184 | 18,93 | 15 |
| S62RE-LBP | 22-Rp1 | OTTONE | 67 | 30 | 214 | 22,67 | 15 |
| S62RF-LBP | 28-Rp1 | OTTONE | 71 | 33 | 376 | 24,60 | 15 |
| S62SG-LBP | 35-Rp1 ¹ / ₄ | OTTONE | 77 | 34 | 470 | 30,80 | 15 |
| S62TH-LBP | 42-Rp1 ¹ / ₂ | OTTONE | 82 | 39 | 516 | 37,99 | 15 |
| S62VJ-LBP | 54-Rp2 | OTTONE | 94 | 36 | 948 | 71,88 | 15 |
| S63PC-LBP | 15-Rp ¹ / ₂ | INOX | 73 | 41 | 142 | 25,20 | 15 |
| S63QC-LBP | 15-Rp ³ / ₄ | INOX | 76 | 43 | 182 | 25,31 | 15 |
| S63PD-LBP | 18-Rp ¹ / ₂ | INOX | 59 | 27 | 126 | 29,09 | 15 |
| S63QD-LBP | 18-Rp ³ / ₄ | INOX | 62 | 29 | 162 | 27,00 | 15 |
| S63QE-LBP | 22-Rp ³ / ₄ | INOX | 63 | 28 | 186 | 29,93 | 15 |
| S63RE-LBP | 22-Rp1 | INOX | 67 | 30 | 216 | 35,07 | 15 |
| S63RF-LBP | 28-Rp1 | INOX | 71 | 33 | 356 | 48,51 | 15 |
| S63SG-LBP | 35-Rp1 ¹ / ₄ | INOX | 77 | 34 | 462 | 59,01 | 15 |
| S63TH-LBP | 42-Rp1 ¹ / ₂ | INOX | 82 | 39 | 484 | 70,04 | 15 |
| S63VJ-LBP | 54-Rp2 | INOX | 94 | 36 | 898 | 112,88 | 15 |

GIRELLA CON DADO IN OTTONE O ACCIAIO INOX E RACCORDO MASCHIO E GUARNIZIONE PIATTA IN EPDM

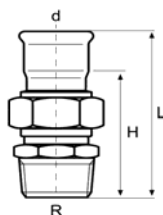

| Codice | G - d (ISO 228) | dado | L | Z | peso in grammi | € | lotto minimo |
|-----------|---------------------|--------|-----|----|----------------|--------|--------------|
| S64PC-LBP | 15-R $\frac{1}{2}$ | OTTONE | 77 | 56 | 150 | 14,44 | 15 |
| S64QC-LBP | 15-R $\frac{3}{4}$ | OTTONE | 80 | 59 | 168 | 15,25 | 15 |
| S64PD-LBP | 18-R $\frac{1}{2}$ | OTTONE | 63 | 42 | 129 | 15,89 | 15 |
| S64QD-LBP | 18-R $\frac{3}{4}$ | OTTONE | 66 | 45 | 149 | 16,13 | 15 |
| S64PE-LBP | 22-R $\frac{1}{2}$ | OTTONE | 67 | 44 | 225 | 19,40 | 15 |
| S64QE-LBP | 22-R $\frac{3}{4}$ | OTTONE | 69 | 46 | 195 | 16,95 | 15 |
| S64RE-LBP | 22-R1 | OTTONE | 73 | 50 | 237 | 23,84 | 15 |
| S64RF-LBP | 28-R1 | OTTONE | 78 | 54 | 366 | 28,46 | 15 |
| S64SG-LBP | 35-R1 $\frac{1}{4}$ | OTTONE | 85 | 59 | 495 | 36,28 | 15 |
| S64TH-LBP | 42-R1 $\frac{1}{2}$ | OTTONE | 90 | 58 | 578 | 45,63 | 15 |
| S64VJ-LBP | 54-R2 | OTTONE | 103 | 66 | 988 | 72,51 | 15 |
| S65PC-LBP | 15-R $\frac{1}{2}$ | INOX | 77 | 56 | 148 | 25,73 | 15 |
| S65QC-LBP | 15-R $\frac{3}{4}$ | INOX | 80 | 59 | 168 | 25,83 | 15 |
| S65PD-LBP | 18-R $\frac{1}{2}$ | INOX | 63 | 42 | 128 | 29,19 | 15 |
| S65QD-LBP | 18-R $\frac{3}{4}$ | INOX | 66 | 45 | 148 | 27,09 | 15 |
| S65PE-LBP | 22-R $\frac{1}{2}$ | INOX | 67 | 44 | 218 | 33,08 | 15 |
| S65QE-LBP | 22-R $\frac{3}{4}$ | INOX | 69 | 46 | 194 | 30,03 | 15 |
| S65RE-LBP | 22-R1 | INOX | 73 | 50 | 232 | 36,23 | 15 |
| S65RF-LBP | 28-R1 | INOX | 78 | 54 | 350 | 49,98 | 15 |
| S65SG-LBP | 35-R1 $\frac{1}{4}$ | INOX | 85 | 59 | 482 | 60,38 | 15 |
| S65TH-LBP | 42-R1 $\frac{1}{2}$ | INOX | 90 | 58 | 588 | 71,82 | 15 |
| S65VJ-LBP | 54-R2 | INOX | 103 | 66 | 936 | 115,50 | 15 |

DOPPIO RACCORDO CON DADO IN OTTONE O ACCIAIO INOX E GUARNIZIONE PIATTA IN EPDM

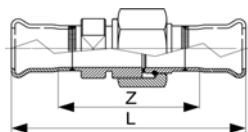

| Codice | d - R | dado | L | Z | peso in grammi | € | lotto minimo |
|-----------|----------------------|--------|-----|----|----------------|--------|--------------|
| S66QC-LBP | G $\frac{3}{4}$ -15 | OTTONE | 100 | 55 | 174 | 21,15 | 15 |
| S66QD-LBP | G $\frac{3}{4}$ -18 | OTTONE | 85 | 55 | 152 | 25,60 | 15 |
| S66RE-LBP | G1-22 | OTTONE | 94 | 59 | 212 | 28,94 | 15 |
| S66SF-LBP | G1 $\frac{1}{4}$ -28 | OTTONE | 101 | 63 | 358 | 42,85 | 15 |
| S66TG-LBP | G1 $\frac{1}{2}$ -35 | OTTONE | 109 | 70 | 532 | 46,75 | 15 |
| S66UH-LBP | G1 $\frac{3}{4}$ -42 | OTTONE | 119 | 70 | 606 | 60,10 | 15 |
| S66WJ-LBP | G2 $\frac{3}{8}$ -54 | OTTONE | 129 | 70 | 948 | 94,61 | 15 |
| S68QC-LBP | G $\frac{3}{4}$ -15 | INOX | 100 | 55 | 172 | 36,91 | 15 |
| S68QD-LBP | G $\frac{3}{4}$ -18 | INOX | 85 | 55 | 146 | 36,02 | 15 |
| S68RE-LBP | G1-22 | INOX | 94 | 59 | 214 | 39,48 | 15 |
| S68SF-LBP | G1 $\frac{1}{4}$ -28 | INOX | 101 | 63 | 340 | 53,00 | 15 |
| S68TG-LBP | G1 $\frac{1}{2}$ -35 | INOX | 109 | 70 | 524 | 78,54 | 15 |
| S68UH-LBP | G1 $\frac{3}{4}$ -42 | INOX | 119 | 70 | 574 | 99,23 | 15 |
| S68WJ-LBP | G2 $\frac{3}{8}$ -54 | INOX | 129 | 70 | 898 | 130,73 | 15 |

TUBO CURVO 15°

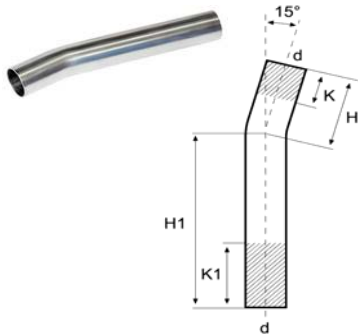

| Codice | d | H1 | H | K | K1 | peso in grammi | € | lotto minimo |
|--------|------|-----|-----|----|-----|----------------|--------|--------------|
| S75AC | 15 | 122 | 60 | 21 | 83 | 60 | 8,57 | 30 |
| S75AD | 18 | 128 | 55 | 15 | 88 | 74 | 8,68 | 30 |
| S75AE | 22 | 124 | 50 | 7 | 81 | 134 | 9,35 | 30 |
| S75AF | 28 | 136 | 45 | 7 | 47 | 178 | 10,24 | 20 |
| S75AG | 35 | 234 | 62 | 30 | 110 | 378 | 15,80 | 15 |
| S75AH | 42 | 276 | 94 | 44 | 144 | 542 | 23,60 | 10 |
| S75AJ | 54 | 337 | 117 | 65 | 165 | 884 | 30,16 | 10 |
| S75AK | 76,1 | 230 | 226 | 65 | 65 | 1.580 | 75,13 | 5 |
| S75AL | 88,9 | 260 | 240 | 80 | 80 | 1.954 | 87,04 | 5 |
| S75AM | 108 | 291 | 222 | 95 | 95 | 2.516 | 109,30 | 5 |

TUBO CURVO 30°

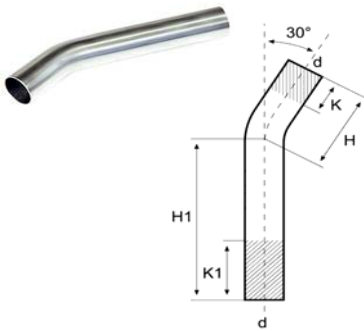

| Codice | d | H1 | H | K | K1 | peso in grammi | € | lotto minimo |
|--------|------|-----|-----|----|-----|----------------|--------|--------------|
| S74AC | 15 | 122 | 60 | 21 | 83 | 57 | 9,02 | 30 |
| S74AD | 18 | 128 | 55 | 16 | 89 | 74 | 9,13 | 30 |
| S74AE | 22 | 124 | 50 | 6 | 80 | 134 | 9,79 | 30 |
| S74AF | 28 | 130 | 54 | 7 | 47 | 258 | 11,58 | 20 |
| S74AG | 35 | 218 | 80 | 30 | 110 | 376 | 17,36 | 15 |
| S74AH | 42 | 274 | 98 | 44 | 144 | 558 | 25,04 | 10 |
| S74AJ | 54 | 324 | 137 | 65 | 165 | 912 | 31,72 | 10 |
| S74AK | 76,1 | 200 | 202 | 66 | 66 | 1.350 | 77,24 | 5 |
| S74AL | 88,9 | 262 | 264 | 80 | 80 | 2.110 | 90,38 | 5 |
| S74AM | 108 | 259 | 272 | 95 | 95 | 2.622 | 116,42 | 5 |

TUBO CURVO 45°

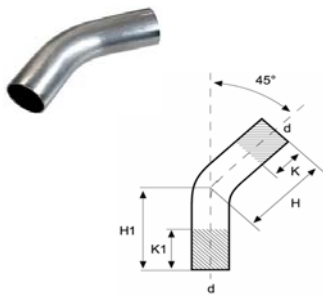

| Codice | d | H1 | H | K | K1 | peso in grammi | € | lotto minimo |
|--------|------|-----|-----|-----|-----|----------------|--------|--------------|
| S73AC | 15 | 120 | 62 | 19 | 77 | 62 | 9,35 | 30 |
| S73AD | 18 | 124 | 58 | 16 | 82 | 73 | 9,57 | 30 |
| S73AE | 22 | 120 | 56 | 7 | 71 | 132 | 10,24 | 30 |
| S73AF | 28 | 122 | 58 | 2 | 66 | 160 | 12,91 | 20 |
| S73AG | 35 | 206 | 94 | 20 | 132 | 375 | 19,03 | 15 |
| S73AH | 42 | 262 | 114 | 1 | 149 | 562 | 26,93 | 10 |
| S73AJ | 54 | 321 | 146 | 37 | 212 | 906 | 33,72 | 10 |
| S73AK | 76,1 | 225 | 225 | 69 | 69 | 1.618 | 79,58 | 5 |
| S73AL | 88,9 | 267 | 267 | 103 | 103 | 2.078 | 92,82 | 5 |
| S73AM | 108 | 293 | 293 | 66 | 66 | 2.988 | 120,87 | 5 |

TUBO CURVO 60°

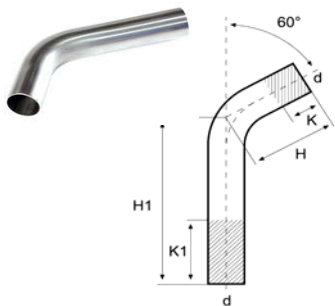

| Codice | d | H1 | H | K | K1 | peso in grammi | € | lotto minimo |
|--------|------|-----|-----|----|-----|----------------|--------|--------------|
| S72AC | 15 | 122 | 60 | 21 | 83 | 60 | 9,79 | 30 |
| S72AD | 18 | 122 | 62 | 16 | 76 | 70 | 10,24 | 30 |
| S72AE | 22 | 118 | 60 | 5 | 63 | 130 | 10,91 | 30 |
| S72AF | 28 | 116 | 71 | 7 | 47 | 178 | 14,25 | 20 |
| S72AG | 35 | 226 | 101 | 30 | 110 | 406 | 20,70 | 15 |
| S72AH | 42 | 251 | 124 | 44 | 145 | 562 | 28,72 | 10 |
| S72AJ | 54 | 308 | 162 | 65 | 165 | 884 | 35,06 | 10 |
| S72AK | 76,1 | 219 | 223 | 70 | 70 | 1.476 | 81,81 | 5 |
| S72AL | 88,9 | 250 | 257 | 80 | 80 | 1.970 | 96,27 | 5 |
| S72AM | 108 | 288 | 298 | 95 | 95 | 2.844 | 124,99 | 5 |

TUBO CURVO 75°

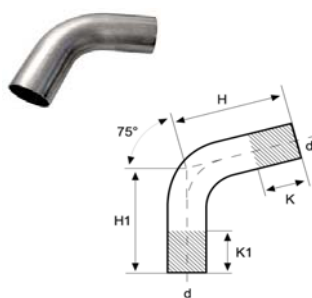

| Codice | d | H1 | H | K | K1 | peso in grammi | € | lotto minimo |
|--------|------|-----|-----|----|-----|----------------|--------|--------------|
| S71AC | 15 | 117 | 66 | 22 | 73 | 58 | 10,24 | 30 |
| S71AD | 18 | 120 | 65 | 17 | 72 | 70 | 10,91 | 30 |
| S71AE | 22 | 118 | 64 | 9 | 63 | 130 | 12,02 | 30 |
| S71AF | 28 | 114 | 71 | 7 | 50 | 186 | 15,80 | 20 |
| S71AG | 35 | 200 | 110 | 26 | 119 | 378 | 21,37 | 15 |
| S71AH | 42 | 251 | 137 | 44 | 158 | 556 | 30,61 | 10 |
| S71AJ | 54 | 305 | 178 | 60 | 187 | 893 | 37,29 | 10 |
| S71AK | 76,1 | 240 | 240 | 62 | 62 | 1.556 | 88,15 | 5 |
| S71AL | 88,9 | 280 | 280 | 90 | 90 | 2.130 | 103,29 | 5 |
| S71AM | 108 | 330 | 330 | 45 | 45 | 3.360 | 129,55 | 5 |

TUBO CURVO 90°

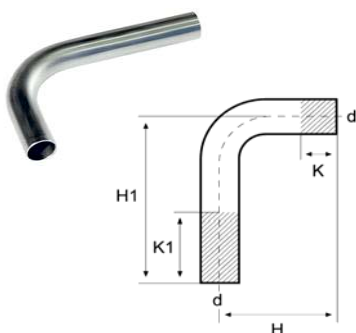

| Codice | d | H1 | H | K | K1 | peso in grammi | € | lotto minimo |
|--------|------|-----|-----|----|-----|----------------|--------|--------------|
| S70AB | 12 | 100 | 50 | 10 | 30 | 68 | 7,10 | 50 |
| S70AC | 15 | 120 | 70 | 22 | 72 | 54 | 6,46 | 40 |
| S70AD | 18 | 120 | 70 | 17 | 67 | 72 | 6,57 | 40 |
| S70AE | 22 | 120 | 70 | 9 | 59 | 128 | 6,90 | 20 |
| S70AF | 28 | 125 | 97 | 7 | 47 | 204 | 8,96 | 20 |
| S70AG | 35 | 200 | 120 | 30 | 110 | 362 | 14,91 | 10 |
| S70AH | 42 | 250 | 160 | 44 | 144 | 568 | 18,81 | 10 |
| S70AJ | 54 | 305 | 200 | 65 | 165 | 908 | 26,66 | 10 |
| S70AK | 76,1 | 250 | 250 | 62 | 62 | 1.668 | 81,25 | 5 |
| S70AL | 88,9 | 291 | 291 | 90 | 90 | 2.022 | 96,83 | 5 |
| S70AM | 108 | 364 | 364 | 45 | 45 | 3.200 | 125,21 | 5 |

SCAVALCAMENTO

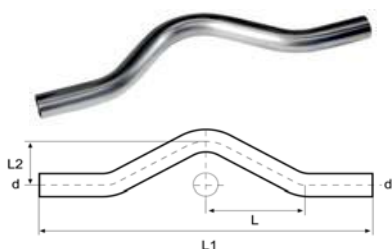

| Codice | d | L1 | L2 | L | peso in grammi | € | lotto minimo |
|--------|----|-----|----|----|----------------|-------|--------------|
| S76AC | 15 | 202 | 38 | 65 | 76 | 8,12 | 15 |
| S76AD | 18 | 236 | 43 | 68 | 104 | 8,57 | 15 |
| S76AE | 22 | 233 | 40 | 68 | 202 | 10,13 | 10 |
| S76AF | 28 | 303 | 64 | 93 | 350 | 12,24 | 10 |

SCAVALCAMENTO CORTO

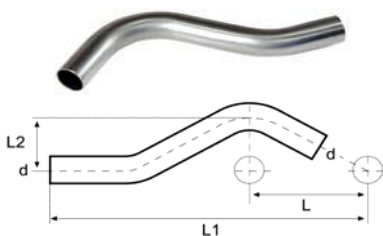

| Codice | d | L1 | L2 | L | peso in grammi | € | lotto minimo |
|--------|----|-----|----|----|----------------|------|--------------|
| S77AB | 12 | 150 | 32 | 50 | 59 | 7,22 | 10 |
| S77AC | 15 | 145 | 37 | 57 | 56 | 6,57 | 10 |
| S77AD | 18 | 165 | 38 | 56 | 68 | 6,90 | 10 |
| S77AE | 22 | 181 | 40 | 60 | 150 | 8,12 | 10 |
| S77AF | 28 | 241 | 55 | 83 | 253 | 9,35 | 10 |

RACCORDO DI TRANSIZIONE PER GROOVE FITTINGS

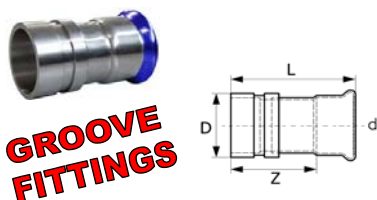

| Codice | d - D | L | Z | peso in grammi | € | lotto minimo |
|-----------|-----------|-----|-----|----------------|--------|--------------|
| S96EF-LBP | 28x33,7 | 87 | 63 | 171 | 40,58 | 30 |
| S96SG-LBP | 35x42,4 | 95 | 68 | 239 | 51,12 | 20 |
| S96TH-LBP | 42x48,3 | 106 | 74 | 298 | 58,76 | 20 |
| S96VJ-LBP | 54x60,3 | 99 | 62 | 397 | 76,94 | 20 |
| S96KK | 76,1x76,1 | 130 | 95 | 986 | 112,5 | 10 |
| S96LL | 88,9x88,9 | 166 | 103 | 1230 | 175,6 | 10 |
| S96ZM | 108x114,4 | 184 | 107 | 1393 | 197,63 | 10 |

MANICOTTO

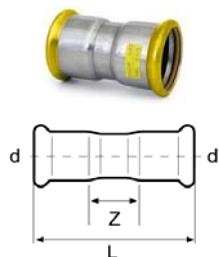

| Codice | d | L | Z | peso in grammi | € | lotto minimo |
|--------|------|-----|----|----------------|-------|--------------|
| G10AC | 15 | 52 | 10 | 40 | 4,03 | 100 |
| G10AD | 18 | 52 | 10 | 46 | 4,33 | 100 |
| G10AE | 22 | 59 | 13 | 62 | 5,24 | 100 |
| G10AF | 28 | 61 | 13 | 78 | 6,27 | 100 |
| G10AG | 35 | 72 | 18 | 107 | 7,27 | 60 |
| G10AH | 42 | 79 | 15 | 148 | 9,43 | 30 |
| G10AJ | 54 | 90 | 16 | 210 | 11,91 | 30 |
| G10AK | 76,1 | 142 | 32 | 594 | 60,58 | 5 |
| G10AL | 88,9 | 163 | 37 | 792 | 69,23 | 5 |
| G10AM | 108 | 192 | 38 | 1.144 | 88,00 | 5 |

MANICOTTO PASSANTE

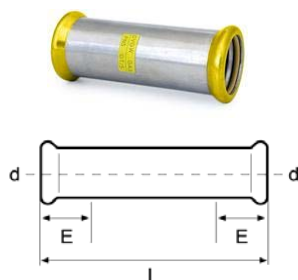

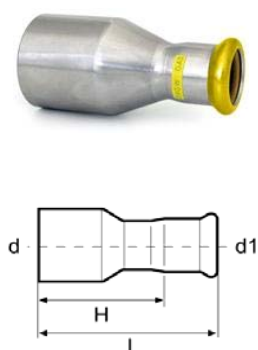

| Codice | d | L | E | peso in grammi | € | lotto minimo |
|--------|----|-----|----|----------------|-------|--------------|
| G11AC | 15 | 71 | 24 | 52 | 6,63 | 100 |
| G11AD | 18 | 77 | 25 | 63 | 6,89 | 50 |
| G11AE | 22 | 82 | 27 | 84 | 7,84 | 50 |
| G11AF | 28 | 90 | 28 | 110 | 9,19 | 50 |
| G11AG | 35 | 99 | 31 | 151 | 10,26 | 50 |
| G11AH | 42 | 115 | 35 | 209 | 11,88 | 30 |
| G11AJ | 54 | 139 | 40 | 322 | 15,13 | 20 |

MANICOTTO DI RIDUZIONE MF

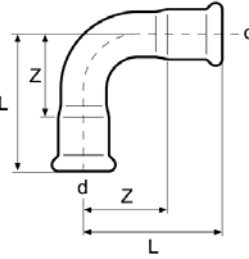

| Codice | d-d1 | L | H | peso in grammi | € | lotto minimo |
|--------|-----------|-----|-----|----------------|-------|--------------|
| G12DC | 18-15 | 55 | 34 | 39 | 4,74 | 100 |
| G12EC | 22-15 | 60 | 39 | 45 | 5,15 | 100 |
| G12ED | 22-18 | 57 | 36 | 46 | 5,48 | 100 |
| G12FC | 28-15 | 72 | 51 | 56 | 6,61 | 80 |
| G12FD | 28-18 | 77 | 56 | 61 | 6,49 | 80 |
| G12FE | 28-22 | 67 | 44 | 64 | 6,74 | 100 |
| G12GE | 35-22 | 83 | 60 | 88 | 8,45 | 80 |
| G12GF | 35-28 | 73 | 49 | 88 | 9,31 | 80 |
| G12HF | 42-28 | 98 | 74 | 126 | 16,89 | 30 |
| G12HG | 42-35 | 79 | 52 | 114 | 9,82 | 30 |
| G12JF | 54-28 | 99 | 75 | 185 | 27,77 | 20 |
| G12JG | 54-35 | 128 | 101 | 206 | 19,58 | 20 |
| G12JH | 54-42 | 97 | 65 | 179 | 11,24 | 20 |
| G12KH | 76,1-42 | 151 | 119 | 456 | 50,21 | 5 |
| G12KJ | 76,1-54 | 140 | 103 | 458 | 51,95 | 5 |
| G12LJ | 88,9-54 | 156 | 119 | 600 | 56,06 | 5 |
| G12LK | 88,9-76,1 | 156 | 101 | 682 | 76,45 | 5 |
| G12MJ | 108-54 | 204 | 167 | 876 | 58,93 | 5 |
| G12MK | 108-76,1 | 196 | 141 | 954 | 79,39 | 5 |
| G12ML | 108-88,9 | 190 | 127 | 992 | 88,00 | 5 |

| CURVA 90° | Codice | d | L | Z | peso in grammi | € | lotto minimo |
|--|--------|------|-----|-----|----------------|--------|--------------|
|  <p>R = 1,5 d</p> | G20AC | 15 | 48 | 27 | 56 | 5,76 | 100 |
| | G20AD | 18 | 53 | 32 | 70 | 6,83 | 100 |
| | G20AE | 22 | 60 | 37 | 100 | 7,84 | 100 |
| | G20AF | 28 | 71 | 47 | 144 | 9,90 | 60 |
| | G20AG | 35 | 87 | 60 | 206 | 15,57 | 60 |
| | G20AH | 42 | 115 | 83 | 330 | 28,60 | 30 |
|  <p>R = 1,2 d</p> | G20AJ | 54 | 142 | 105 | 503 | 39,05 | 20 |
| | G20ZG | 35 | 75 | 48 | 172 | 15,58 | 60 |
| | G20ZH | 42 | 89 | 57 | 250 | 28,61 | 30 |
| | G20ZJ | 54 | 107 | 70 | 398 | 39,05 | 20 |
| | G20ZK | 76,1 | 150 | 95 | 966 | 93,75 | 5 |
| | G20ZL | 88,9 | 174 | 111 | 1.312 | 113,99 | 5 |
| | G20ZM | 108 | 215 | 138 | 1.948 | 155,82 | 5 |

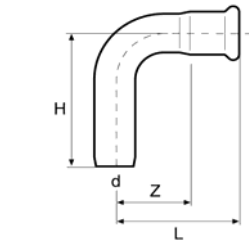
| CURVA 90° MF | Codice | d | L | H | Z | peso in grammi | € | lotto minimo |
|--|--------|------|-----|-----|-----|----------------|--------|--------------|
|  <p>R = 1,5 d</p> | G21AC | 15 | 48 | 56 | 27 | 60 | 5,85 | 100 |
| | G21AD | 18 | 53 | 62 | 32 | 72 | 6,68 | 100 |
| | G21AE | 22 | 60 | 68 | 37 | 100 | 7,81 | 100 |
| | G21AF | 28 | 71 | 80 | 47 | 144 | 9,75 | 50 |
| | G21AG | 35 | 87 | 93 | 60 | 206 | 15,29 | 50 |
| | G21AH | 42 | 115 | 125 | 83 | 310 | 27,27 | 20 |
|  <p>R = 1,2 d</p> | G21AJ | 54 | 142 | 149 | 105 | 394 | 37,91 | 20 |
| | G21ZG | 35 | 75 | 83 | 48 | 166 | 15,30 | 50 |
| | G21ZH | 42 | 89 | 97 | 57 | 258 | 27,27 | 20 |
| | G21ZJ | 54 | 107 | 116 | 70 | 376 | 37,90 | 20 |
| | G21ZK | 76,1 | 150 | 165 | 95 | 996 | 93,75 | 5 |
| | G21ZL | 88,9 | 174 | 190 | 111 | 1.316 | 113,99 | 5 |
| | G21ZM | 108 | 215 | 238 | 138 | 1.932 | 155,82 | 5 |

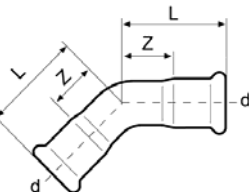
| CURVA 45° | Codice | d | L | Z | peso in grammi | € | lotto minimo |
|--|--------|------|-----|----|----------------|--------|--------------|
|  <p>R = 1,5 d</p> | G22AC | 15 | 37 | 16 | 51 | 7,81 | 100 |
| | G22AD | 18 | 38 | 17 | 58 | 8,33 | 100 |
| | G22AE | 22 | 44 | 21 | 80 | 9,70 | 100 |
| | G22AF | 28 | 51 | 27 | 118 | 11,31 | 50 |
| | G22AG | 35 | 59 | 32 | 165 | 14,55 | 50 |
| | G22AH | 42 | 77 | 45 | 258 | 23,41 | 20 |
|  <p>R = 1,2 d</p> | G22AJ | 54 | 88 | 51 | 374 | 30,40 | 20 |
| | G22ZG | 35 | 49 | 22 | 162 | 14,55 | 50 |
| | G22ZH | 42 | 63 | 31 | 216 | 23,41 | 20 |
| | G22ZJ | 54 | 75 | 38 | 304 | 30,40 | 20 |
| | G22ZK | 76,1 | 98 | 43 | 773 | 89,46 | 5 |
| | G22ZL | 88,9 | 112 | 49 | 1.008 | 106,77 | 5 |
| | G22ZM | 108 | 138 | 61 | 1.524 | 145,74 | 5 |

CURVA 45° MF



R = 1,5 d

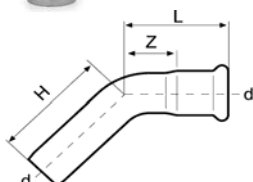

R = 1,2 d

| Codice | d | L | Z | peso in grammi | € | lotto minimo | |
|--------|------|-----|-----|----------------|-------|--------------|---|
| G23AC | 15 | 37 | 48 | 60 | 7,85 | 100 | |
| G23AD | 18 | 38 | 45 | 60 | 8,35 | 100 | |
| G23AE | 22 | 44 | 53 | 80 | 9,60 | 100 | |
| G23AF | 28 | 51 | 60 | 115 | 11,27 | 50 | |
| G23AG | 35 | 59 | 66 | 166 | 13,73 | 50 | |
| G23AH | 42 | 77 | 80 | 258 | 22,15 | 20 | |
| G23AJ | 54 | 88 | 97 | 370 | 28,84 | 20 | |
| G23ZG | 35 | 49 | 51 | 128 | 13,74 | 50 | |
| G23ZH | 42 | 63 | 72 | 310 | 22,15 | 20 | |
| G23ZJ | 54 | 75 | 83 | 308 | 28,84 | 20 | |
| G23ZK | 76,1 | 98 | 117 | 43 | 758 | 82,23 | 5 |
| G23ZL | 88,9 | 112 | 131 | 49 | 996 | 98,14 | 5 |
| G23ZM | 108 | 138 | 154 | 61 | 1.468 | 134,23 | 5 |

MANICOTTO MISTO FILETTO FEMMINA

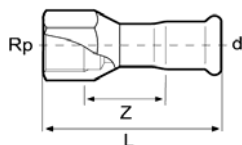

| Codice | d - Rp | L | Z | peso in grammi | € | lotto minimo |
|--------|---------------------|-----|----|----------------|-------|--------------|
| G80PC | 15-Rp $\frac{1}{2}$ | 53 | 20 | 53 | 8,54 | 100 |
| G80PD | 18-Rp $\frac{1}{2}$ | 51 | 18 | 53 | 9,03 | 100 |
| G80PE | 22-Rp $\frac{1}{2}$ | 52 | 17 | 78 | 9,62 | 100 |
| G80QE | 22-Rp $\frac{3}{4}$ | 56 | 20 | 78 | 11,32 | 100 |
| G80RE | 22-Rp1 | 70 | 31 | 108 | 12,88 | 80 |
| G80RF | 28-Rp1 | 62 | 22 | 105 | 17,58 | 80 |
| G80RG | 35-Rp1 | 81 | 38 | 134 | 16,84 | 50 |
| G80SG | 35-Rp $\frac{1}{4}$ | 72 | 28 | 174 | 19,23 | 50 |
| G80TH | 42-Rp $\frac{1}{2}$ | 74 | 25 | 274 | 29,61 | 30 |
| G80VJ | 54-Rp2 | 106 | 52 | 352 | 44,27 | 20 |

MANICOTTO MISTO FILETTO MASCHIO

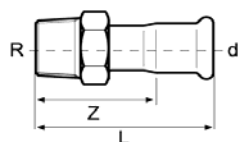

| Codice | d - R | L | Z | peso in grammi | € | lotto minimo |
|--------|------------------------|-----|----|----------------|--------|--------------|
| G81PC | 15-R $\frac{1}{2}$ | 52 | 31 | 53 | 8,70 | 100 |
| G81PD | 18-R $\frac{1}{2}$ | 52 | 31 | 57 | 8,73 | 100 |
| G81PE | 22-R $\frac{1}{2}$ | 68 | 45 | 73 | 9,39 | 100 |
| G81QE | 22-R $\frac{3}{4}$ | 58 | 35 | 75 | 9,88 | 100 |
| G81RE | 22-R1 | 72 | 49 | 120 | 12,37 | 100 |
| G81QF | 28-R $\frac{3}{4}$ | 73 | 49 | 102 | 12,04 | 100 |
| G81RF | 28-R1 | 62 | 38 | 118 | 12,51 | 100 |
| G81RG | 35-R1 | 82 | 55 | 150 | 15,89 | 50 |
| G81SG | 35-R $\frac{1}{4}$ | 70 | 43 | 170 | 18,33 | 50 |
| G81TG | 35-R $\frac{1}{2}$ | 84 | 57 | 204 | 21,19 | 30 |
| G81TH | 42-R $\frac{1}{2}$ | 75 | 43 | 204 | 26,72 | 20 |
| G81VJ | 54-R2 | 87 | 50 | 372 | 35,87 | 20 |
| G81XK | 76,1-R 2 $\frac{1}{2}$ | 125 | 70 | 804 | 166,44 | 5 |
| G81YL | 88,9-R 3 | 138 | 75 | 1.172 | 249,72 | 5 |

GOMITO MISTO FILETTO FEMMINA

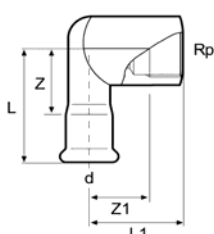

| Part No. | d - Rp | L | L1 | Z | Z1 | peso in grammi | € | lotto minimo |
|----------|---------------------|----|----|----|----|----------------|-------|--------------|
| G30PC | 15-Rp $\frac{1}{2}$ | 53 | 36 | 32 | 24 | 119 | 12,05 | 80 |
| G30PD | 18-Rp $\frac{1}{2}$ | 52 | 39 | 31 | 27 | 122 | 12,93 | 60 |
| G30QE | 22-Rp $\frac{3}{4}$ | 57 | 46 | 34 | 33 | 184 | 15,81 | 50 |
| G30RF | 28-Rp1 | 71 | 54 | 47 | 38 | 340 | 22,77 | 50 |
| G30SG | 35-Rp $\frac{1}{4}$ | 72 | 62 | 45 | 45 | 492 | 32,23 | 30 |

GOMITO MISTO FILETTO MASCHIO

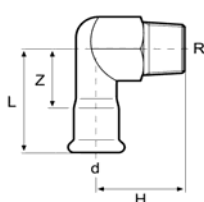

| Codice | d - R | L | H | Z | peso in grammi | € | lotto minimo |
|--------|---------------------|----|----|----|----------------|-------|--------------|
| G31PC | 15-R $\frac{1}{2}$ | 53 | 36 | 32 | 90 | 10,55 | 80 |
| G31PD | 18-R $\frac{1}{2}$ | 51 | 36 | 30 | 103 | 11,08 | 50 |
| G31QE | 22-R $\frac{3}{4}$ | 58 | 40 | 35 | 145 | 14,20 | 50 |
| G31RF | 28-R1 | 63 | 44 | 39 | 248 | 18,72 | 50 |
| G31SG | 35-R1 $\frac{1}{4}$ | 71 | 48 | 44 | 354 | 28,17 | 30 |

GOMITO MISTO CON FLANGIA

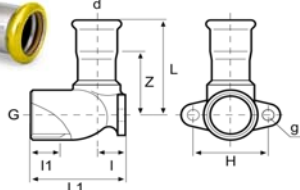

| Codice | d - G (ISO 228) | L | L1 | Z | I | I1 | H | g | peso in grammi | € | lotto minimo |
|--------|--------------------|----|----|----|----|----|----|---|----------------|-------|--------------|
| G32PC | 15-G $\frac{1}{2}$ | 46 | 43 | 25 | 12 | 12 | 34 | 5 | 104 | 13,79 | 80 |
| G32PD | 18-G $\frac{1}{2}$ | 47 | 44 | 26 | 13 | 12 | 34 | 6 | 100 | 13,99 | 60 |
| G32QE | 22-G $\frac{3}{4}$ | 52 | 51 | 29 | 16 | 13 | 40 | 6 | 147 | 20,07 | 60 |

TAPPO

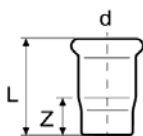

| Codice | d | L | Z | peso in grammi | € | lotto minimo |
|--------|----|----|----|----------------|-------|--------------|
| G50AC | 15 | 37 | 16 | 28 | 5,82 | 100 |
| G50AD | 18 | 40 | 19 | 34 | 6,08 | 50 |
| G50AE | 22 | 41 | 18 | 45 | 6,62 | 50 |
| G50AF | 28 | 46 | 22 | 62 | 8,78 | 50 |
| G50AG | 35 | 51 | 24 | 78 | 9,87 | 50 |
| G50AH | 42 | 59 | 27 | 116 | 13,78 | 20 |
| G50AJ | 54 | 72 | 35 | 176 | 15,94 | 20 |

FLANGIA CON BICCHIERE PN 6 e PN 10/16

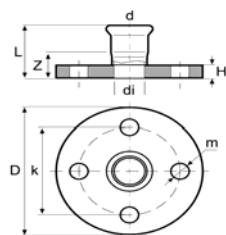

| Codice | d | D | di | L | H | m | k | Z | peso in grammi | € | lotto minimo |
|--------|------|-----|-----|-----|----|----|-----|----|----------------|--------|--------------|
| G52AE | 22 | 105 | 21 | 59 | 12 | 14 | 75 | 39 | 792 | 52,66 | 20 |
| G52AF | 28 | 115 | 27 | 65 | 14 | 14 | 85 | 47 | 1.122 | 62,46 | 20 |
| G52AG | 35 | 140 | 32 | 70 | 15 | 18 | 100 | 52 | 1.770 | 94,92 | 20 |
| G52AH | 42 | 150 | 39 | 77 | 16 | 18 | 110 | 59 | 2.090 | 111,45 | 15 |
| G52AJ | 54 | 165 | 51 | 86 | 18 | 18 | 125 | 75 | 2.838 | 142,07 | 15 |
| G52AK | 76,1 | 185 | 72 | 126 | 18 | 18 | 145 | 71 | 3.637 | 187,38 | 5 |
| G52AL | 88,9 | 200 | 85 | 147 | 20 | 18 | 160 | 84 | 4.405 | 226,57 | 5 |
| G52AM | 108 | 220 | 104 | 167 | 20 | 18 | 180 | 90 | 5.360 | 269,44 | 5 |

I diametri 88,9 e 108 (PN 10/16) hanno 8 fori

TEE

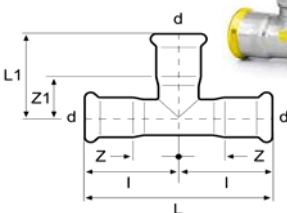
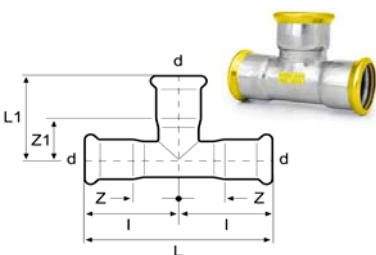

| Codice | d | L | L1 | Z | Z1 | I | peso in grammi | € | lotto minimo |
|--------|------|-----|-----|----|----|-----|----------------|--------|--------------|
| G40AC | 15 | 74 | 35 | 16 | 14 | 37 | 71 | 10,16 | 100 |
| G40AD | 18 | 80 | 35 | 19 | 14 | 40 | 84 | 10,46 | 100 |
| G40AE | 22 | 82 | 40 | 18 | 17 | 41 | 110 | 11,99 | 100 |
| G40AF | 28 | 92 | 45 | 22 | 21 | 46 | 146 | 14,05 | 80 |
| G40AG | 35 | 102 | 55 | 24 | 28 | 51 | 193 | 19,11 | 50 |
| G40AH | 42 | 118 | 61 | 27 | 29 | 59 | 278 | 26,69 | 20 |
| G40AJ | 54 | 142 | 72 | 34 | 35 | 71 | 406 | 31,20 | 20 |
| G40AK | 76,1 | 232 | 115 | 61 | 60 | 116 | 1.170 | 168,82 | 5 |
| G40AL | 88,9 | 262 | 127 | 68 | 64 | 131 | 1.556 | 184,72 | 5 |
| G40AM | 108 | 312 | 155 | 79 | 78 | 156 | 2.276 | 227,95 | 5 |

TEE RIDOTTO

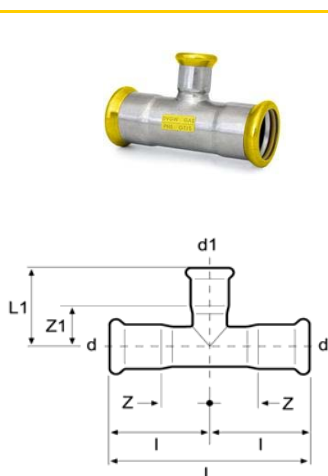

| Codice | d - d1 - d | L | L1 | Z | Z1 | I | peso in grammi | € | lotto minimo |
|--------|--------------|-----|-----|----|----|-----|----------------|--------|--------------|
| G41CD | 18-15-18 | 80 | 36 | 19 | 15 | 40 | 84 | 11,88 | 100 |
| G41CE | 22-15-22 | 82 | 39 | 18 | 18 | 41 | 100 | 11,51 | 100 |
| G41DE | 22-18-22 | 82 | 38 | 18 | 17 | 41 | 104 | 11,88 | 100 |
| G41CF | 28-15-28 | 92 | 42 | 22 | 21 | 46 | 132 | 11,86 | 80 |
| G41DF | 28-18-28 | 92 | 42 | 22 | 21 | 46 | 134 | 12,62 | 80 |
| G41EF | 28-22-28 | 92 | 45 | 22 | 22 | 46 | 140 | 13,29 | 80 |
| G41CG | 35-15-35 | 102 | 45 | 24 | 24 | 51 | 160 | 15,06 | 50 |
| G41DG | 35-18-35 | 102 | 45 | 24 | 24 | 51 | 164 | 15,22 | 50 |
| G41EG | 35-22-35 | 102 | 46 | 24 | 23 | 51 | 173 | 15,97 | 50 |
| G41FG | 35-28-35 | 102 | 48 | 24 | 24 | 51 | 176 | 16,67 | 50 |
| G41EH | 42-22-42 | 118 | 51 | 27 | 28 | 59 | 232 | 22,29 | 30 |
| G41FH | 42-28-42 | 118 | 53 | 27 | 29 | 59 | 241 | 22,83 | 30 |
| G41GH | 42-35-42 | 118 | 60 | 27 | 33 | 59 | 250 | 23,54 | 30 |
| G41EJ | 54-22-54 | 142 | 57 | 34 | 34 | 71 | 334 | 26,32 | 20 |
| G41FJ | 54-28-54 | 142 | 60 | 34 | 36 | 71 | 348 | 26,81 | 15 |
| G41GJ | 54-35-54 | 142 | 66 | 34 | 39 | 71 | 356 | 27,53 | 15 |
| G41HJ | 54-42-54 | 142 | 64 | 34 | 32 | 71 | 378 | 28,34 | 15 |
| G41EK | 76,1-22-76,1 | 232 | 68 | 61 | 45 | 116 | 936 | 126,97 | 5 |
| G41FK | 76,1-28-76,1 | 232 | 71 | 61 | 47 | 116 | 948 | 137,06 | 5 |
| G41GK | 76,1-35-76,1 | 232 | 75 | 61 | 48 | 116 | 962 | 147,16 | 5 |
| G41HK | 76,1-42-76,1 | 232 | 79 | 61 | 47 | 116 | 987 | 158,71 | 5 |
| G41JK | 76,1-54-76,1 | 232 | 80 | 61 | 43 | 116 | 996 | 168,82 | 5 |
| G41EL | 88,9-22-88,9 | 262 | 76 | 68 | 53 | 131 | 1.238 | 134,23 | 5 |
| G41FL | 88,9-28-88,9 | 262 | 76 | 68 | 52 | 131 | 1.182 | 144,27 | 5 |
| G41GL | 88,9-35-88,9 | 262 | 83 | 68 | 56 | 131 | 1.250 | 154,35 | 5 |
| G41HL | 88,9-42-88,9 | 262 | 85 | 68 | 53 | 131 | 1.266 | 165,93 | 5 |
| G41JL | 88,9-54-88,9 | 262 | 93 | 68 | 56 | 131 | 1.290 | 173,14 | 5 |
| G41EM | 108-22-108 | 312 | 85 | 79 | 62 | 156 | 1.792 | 142,83 | 5 |
| G41FM | 108-28-108 | 312 | 88 | 79 | 64 | 156 | 1.798 | 151,46 | 5 |
| G41GM | 108-35-108 | 312 | 94 | 79 | 67 | 156 | 1.822 | 165,93 | 5 |
| G41HM | 108-42-108 | 312 | 96 | 79 | 64 | 156 | 1.820 | 173,14 | 5 |
| G41JM | 108-54-108 | 312 | 102 | 79 | 65 | 156 | 1.852 | 187,60 | 5 |

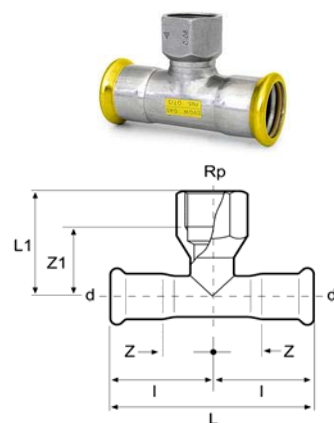
ADATTATORE TEE
FILETTO FEMMINA

| Codice | d - Rp | L | L1 | Z | Z1 | I | peso in grammi | € | lotto minimo |
|--------|-----------------------------|-----|----|----|----|-----|----------------|--------|--------------|
| G42PC | 15-Rp $\frac{1}{2}$ -15 | 74 | 37 | 16 | 25 | 37 | 84 | 12,37 | 100 |
| G42PD | 18-Rp $\frac{1}{2}$ -18 | 80 | 39 | 19 | 27 | 40 | 99 | 12,86 | 80 |
| G42QD | 18-Rp $\frac{3}{4}$ -18 | 80 | 43 | 19 | 30 | 40 | 118 | 13,35 | 50 |
| G42PE | 22-Rp $\frac{1}{2}$ -22 | 82 | 41 | 18 | 29 | 41 | 118 | 13,35 | 100 |
| G42QE | 22-Rp $\frac{3}{4}$ -22 | 82 | 41 | 18 | 28 | 41 | 130 | 14,57 | 80 |
| G42PF | 28-Rp $\frac{1}{2}$ -28 | 92 | 44 | 22 | 32 | 46 | 146 | 15,31 | 80 |
| G42QF | 28-Rp $\frac{3}{4}$ -28 | 92 | 45 | 22 | 32 | 46 | 160 | 15,81 | 50 |
| G42PG | 35-Rp $\frac{1}{2}$ -35 | 102 | 48 | 24 | 36 | 51 | 176 | 17,63 | 50 |
| G42QG | 35-Rp $\frac{3}{4}$ -35 | 102 | 48 | 24 | 35 | 51 | 194 | 19,85 | 50 |
| G42PH | 42-Rp $\frac{1}{2}$ -42 | 118 | 46 | 27 | 34 | 59 | 249 | 21,43 | 20 |
| G42PJ | 54-Rp $\frac{1}{2}$ -54 | 142 | 55 | 34 | 43 | 71 | 350 | 24,24 | 15 |
| G42QJ | 54-Rp $\frac{3}{4}$ -54 | 142 | 58 | 34 | 45 | 71 | 360 | 30,01 | 15 |
| G42VJ | 54-Rp2-54 | 142 | 69 | 34 | 47 | 71 | 548 | 46,64 | 15 |
| G42QK | 76,1-Rp $\frac{3}{4}$ -76,1 | 232 | 68 | 61 | 55 | 116 | 1.258 | 138,14 | 5 |
| G42VK | 76,1-Rp2-76,1 | 232 | 81 | 61 | 59 | 116 | 1.144 | 152,73 | 5 |
| G42QL | 88,9-Rp $\frac{3}{4}$ -88,9 | 262 | 87 | 68 | 74 | 131 | 1.254 | 150,13 | 5 |
| G42VL | 88,9-Rp2-88,9 | 262 | 88 | 68 | 66 | 131 | 1.438 | 159,42 | 5 |
| G42QM | 108-Rp $\frac{3}{4}$ -108 | 312 | 86 | 79 | 73 | 156 | 1.812 | 180,63 | 5 |
| G42VM | 108-Rp2-108 | 312 | 98 | 79 | 76 | 156 | 1.992 | 192,62 | 5 |

GIRELLA CON DADO IN OTTONE O ACCIAIO INOX E GUARNIZIONE PIATTA IN HNBR

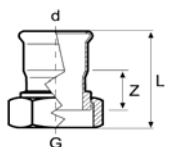

| Codice | G - d (ISO 228) | dado | L | Z | peso in grammi | € | lotto minimo |
|--------|----------------------|--------|----|----|----------------|-------|--------------|
| G60QC | G $\frac{3}{4}$ -15 | OTTONE | 50 | 22 | 90 | 11,40 | 50 |
| G60SC | G1 $\frac{1}{4}$ -15 | OTTONE | 52 | 20 | 190 | 23,14 | 15 |
| G60QD | G $\frac{3}{4}$ -18 | OTTONE | 36 | 8 | 74 | 11,40 | 50 |
| G60RE | G1-22 | OTTONE | 39 | 7 | 94 | 17,35 | 50 |
| G60SF | G1 $\frac{1}{4}$ -28 | OTTONE | 44 | 10 | 168 | 20,09 | 50 |
| G60TG | G1 $\frac{1}{2}$ -35 | OTTONE | 48 | 11 | 260 | 22,88 | 20 |
| G60UH | G1 $\frac{3}{4}$ -42 | OTTONE | 53 | 9 | 292 | 30,45 | 20 |
| G60WJ | G2 $\frac{3}{8}$ -54 | OTTONE | 61 | 10 | 454 | 40,70 | 20 |
| G61QC | G $\frac{3}{4}$ -15 | INOX | 50 | 22 | 90 | 22,18 | 50 |
| G61SC | G1 $\frac{1}{4}$ -15 | INOX | 52 | 20 | 90 | 44,70 | 15 |
| G61QD | G $\frac{3}{4}$ -18 | INOX | 36 | 8 | 70 | 23,42 | 50 |
| G61RE | G1-22 | INOX | 39 | 7 | 94 | 28,64 | 50 |
| G61SF | G1 $\frac{1}{4}$ -28 | INOX | 44 | 10 | 152 | 45,85 | 50 |
| G61TG | G1 $\frac{1}{2}$ -35 | INOX | 48 | 11 | 250 | 50,36 | 20 |
| G61UH | G1 $\frac{3}{4}$ -42 | INOX | 53 | 9 | 258 | 60,75 | 20 |
| G61WJ | G2 $\frac{3}{8}$ -54 | INOX | 61 | 10 | 404 | 78,31 | 20 |

GIRELLA A SEDE CONICA CON DADO IN OTTONE O ACCIAIO INOX E GUARNIZIONE IN HNBR

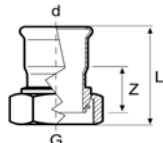

| Codice | G - d (ISO 228) | dado | L | Z | peso in grammi | € | lotto minimo |
|--------|----------------------|--------|----|----|----------------|-------|--------------|
| G60WC | G $\frac{7}{8}$ -15 | OTTONE | 49 | 24 | 123 | 15,36 | 50 |
| G60XE | G1 $\frac{1}{8}$ -22 | OTTONE | 53 | 24 | 207 | 16,79 | 50 |
| G60YF | G1 $\frac{3}{8}$ -28 | OTTONE | 55 | 30 | 324 | 22,98 | 50 |
| G61WC | G $\frac{7}{8}$ -15 | INOX | 49 | 24 | 120 | 27,80 | 50 |
| G61XE | G1 $\frac{1}{8}$ -22 | INOX | 53 | 24 | 202 | 28,90 | 50 |
| G61YF | G1 $\frac{3}{8}$ -28 | INOX | 55 | 30 | 314 | 35,20 | 50 |

GIRELLA CON DADO IN OTTONE O ACCIAIO INOX, RACCORDO FEMMINA E GUARNIZIONE IN HNBR

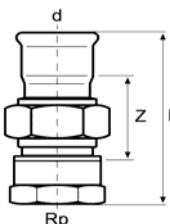

| Codice | d - Rp | dado | L | Z | peso in grammi | € | lotto minimo |
|--------|----------------------|--------|----|----|----------------|--------|--------------|
| G62PC | 15-Rp $\frac{1}{2}$ | OTTONE | 73 | 41 | 140 | 15,63 | 15 |
| G62QC | 15-Rp $\frac{3}{4}$ | OTTONE | 76 | 43 | 180 | 17,36 | 15 |
| G62PD | 18-Rp $\frac{1}{2}$ | OTTONE | 59 | 27 | 120 | 18,85 | 15 |
| G62QD | 18-Rp $\frac{3}{4}$ | OTTONE | 62 | 29 | 160 | 19,43 | 15 |
| G62QE | 22-Rp $\frac{3}{4}$ | OTTONE | 63 | 28 | 184 | 20,84 | 15 |
| G62RE | 22-Rp1 | OTTONE | 67 | 30 | 214 | 24,95 | 15 |
| G62RF | 28-Rp1 | OTTONE | 71 | 33 | 376 | 27,08 | 15 |
| G62SG | 35-Rp1 $\frac{1}{4}$ | OTTONE | 77 | 34 | 470 | 33,90 | 15 |
| G62TH | 42-Rp1 $\frac{1}{2}$ | OTTONE | 82 | 39 | 516 | 41,80 | 15 |
| G62VJ | 54-Rp2 | OTTONE | 94 | 36 | 948 | 79,10 | 15 |
| G63PC | 15-Rp $\frac{1}{2}$ | INOX | 73 | 41 | 142 | 27,72 | 15 |
| G63QC | 15-Rp $\frac{3}{4}$ | INOX | 76 | 43 | 182 | 27,84 | 15 |
| G63PD | 18-Rp $\frac{1}{2}$ | INOX | 59 | 27 | 126 | 31,99 | 15 |
| G63QD | 18-Rp $\frac{3}{4}$ | INOX | 62 | 29 | 162 | 29,70 | 15 |
| G63QE | 22-Rp $\frac{3}{4}$ | INOX | 63 | 28 | 186 | 32,92 | 15 |
| G63RE | 22-Rp1 | INOX | 67 | 30 | 216 | 38,58 | 15 |
| G63RF | 28-Rp1 | INOX | 71 | 33 | 356 | 53,36 | 15 |
| G63SG | 35-Rp1 $\frac{1}{4}$ | INOX | 77 | 34 | 462 | 64,91 | 15 |
| G63TH | 42-Rp1 $\frac{1}{2}$ | INOX | 82 | 39 | 484 | 77,04 | 15 |
| G63VJ | 54-Rp2 | INOX | 94 | 36 | 898 | 124,16 | 15 |

GIRELLA CON DADO IN OTTONE O ACCIAIO INOX, RACCORDO MASCHIO E GUARNIZIONE IN HNBR

| Codice | d - R | dado | L | H | peso in grammi | € | min. lot |
|--------|---------------------|--------|-----|----|----------------|--------|----------|
| G64PC | 15-R $\frac{1}{2}$ | OTTONE | 77 | 56 | 150 | 15,89 | 15 |
| G64QC | 15-R $\frac{3}{4}$ | OTTONE | 80 | 59 | 168 | 16,78 | 15 |
| G64PD | 18-R $\frac{1}{2}$ | OTTONE | 63 | 42 | 129 | 17,50 | 15 |
| G64QD | 18-R $\frac{3}{4}$ | OTTONE | 66 | 45 | 149 | 17,75 | 15 |
| G64PE | 22-R $\frac{1}{2}$ | OTTONE | 67 | 44 | 225 | 21,35 | 15 |
| G64QE | 22-R $\frac{3}{4}$ | OTTONE | 69 | 46 | 195 | 18,65 | 15 |
| G64RE | 22-R1 | OTTONE | 73 | 50 | 237 | 26,24 | 15 |
| G64RF | 28-R1 | OTTONE | 78 | 54 | 366 | 31,32 | 15 |
| G64SG | 35-R1 $\frac{1}{4}$ | OTTONE | 85 | 59 | 495 | 39,94 | 15 |
| G64TH | 42-R1 $\frac{1}{2}$ | OTTONE | 90 | 58 | 578 | 50,21 | 15 |
| G64VJ | 54-R2 | OTTONE | 103 | 66 | 988 | 79,80 | 15 |
| G65PC | 15-R $\frac{1}{2}$ | INOX | 77 | 56 | 148 | 28,30 | 15 |
| G65QC | 15-R $\frac{3}{4}$ | INOX | 80 | 59 | 168 | 28,41 | 15 |
| G65PD | 18-R $\frac{1}{2}$ | INOX | 63 | 42 | 128 | 32,11 | 15 |
| G65QD | 18-R $\frac{3}{4}$ | INOX | 66 | 45 | 148 | 29,80 | 15 |
| G65PE | 22-R $\frac{1}{2}$ | INOX | 67 | 44 | 218 | 36,38 | 15 |
| G65QE | 22-R $\frac{3}{4}$ | INOX | 69 | 46 | 194 | 33,03 | 15 |
| G65RE | 22-R1 | INOX | 73 | 50 | 232 | 39,85 | 15 |
| G65RF | 28-R1 | INOX | 78 | 54 | 350 | 54,98 | 15 |
| G65SG | 35-R1 $\frac{1}{4}$ | INOX | 85 | 59 | 482 | 66,41 | 15 |
| G65TH | 42-R1 $\frac{1}{2}$ | INOX | 90 | 58 | 588 | 79,00 | 15 |
| G65VJ | 54-R2 | INOX | 103 | 66 | 936 | 127,05 | 15 |

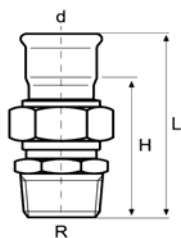

ACCIAIO INOX GAS AISI 316L

PROFILO

M

MANICOTTO

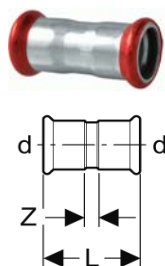

| Codice | d | L | Z | peso in grammi | € | pezzi per sacchetto | lotto min. |
|-----------|------|-----|----|----------------|-------|---------------------|------------|
| C10AB-LBP | 12 | 42 | 6 | 24 | 1,53 | 20 | 200 |
| C10AC-LBP | 15 | 52 | 10 | 39 | 1,56 | 20 | 200 |
| C10AD-LBP | 18 | 52 | 10 | 44 | 1,62 | 20 | 200 |
| C10AE-LBP | 22 | 59 | 13 | 61 | 1,81 | 20 | 200 |
| C10AF-LBP | 28 | 61 | 13 | 77 | 2,34 | 20 | 200 |
| C10AG-LBP | 35 | 72 | 18 | 103 | 3,71 | 10 | 200 |
| C10AH-LBP | 42 | 79 | 15 | 146 | 4,94 | 8 | 120 |
| C10AJ-LBP | 54 | 90 | 16 | 210 | 5,92 | 6 | 108 |
| C10AK | 76,1 | 142 | 32 | 596 | 21,80 | * | 20 |
| C10AL | 88,9 | 163 | 37 | 814 | 27,15 | * | 10 |
| C10AM | 108 | 192 | 38 | 1.178 | 36,17 | * | 10 |

MANICOTTO PASSANTE

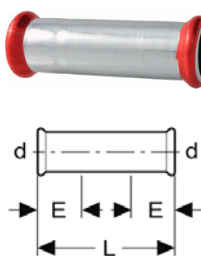

| Codice | d | L | E | peso in grammi | € | pezzi per sacchetto | lotto min. |
|-----------|------|-----|----|----------------|-------|---------------------|------------|
| C11AB-LBP | 12 | 56 | 22 | 32 | 1,70 | 20 | 200 |
| C11AC-LBP | 15 | 75 | 24 | 51 | 1,74 | 20 | 200 |
| C11AD-LBP | 18 | 77 | 25 | 60 | 1,94 | 20 | 100 |
| C11AE-LBP | 22 | 86 | 27 | 81 | 2,14 | 20 | 100 |
| C11AF-LBP | 28 | 92 | 28 | 110 | 2,66 | 20 | 100 |
| C11AG-LBP | 35 | 99 | 31 | 138 | 5,18 | 10 | 60 |
| C11AH-LBP | 42 | 119 | 35 | 200 | 6,18 | 6 | 60 |
| C11AJ-LBP | 54 | 145 | 40 | 280 | 7,29 | 4 | 40 |
| C11AK | 76,1 | 230 | 60 | 875 | 30,57 | * | 5 |
| C11AL | 88,9 | 262 | 70 | 1.200 | 40,19 | * | 5 |
| C11AM | 108 | 304 | 80 | 1.705 | 40,54 | * | 5 |

MANICOTTO DI RIDUZIONE MF

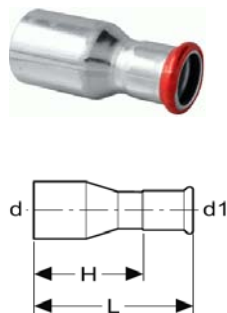

| Codice | d - d1 | L | H | peso in grammi | € | pezzi per sacchetto | lotto min. |
|-----------|-----------|-----|-----|----------------|-------|---------------------|------------|
| C12CB-LBP | 15-12 | 51 | 33 | 29 | 1,59 | 20 | 200 |
| C12DB-LBP | 18-12 | 53 | 35 | 30 | 2,31 | 20 | 200 |
| C12DC-LBP | 18-15 | 55 | 34 | 38 | 1,56 | 20 | 200 |
| C12EB-LBP | 22-12 | 60 | 42 | 41 | 2,31 | 20 | 200 |
| C12EC-LBP | 22-15 | 60 | 39 | 43 | 2,06 | 20 | 200 |
| C12ED-LBP | 22-18 | 57 | 36 | 44 | 2,11 | 20 | 200 |
| C12FB-LBP | 28-12 | 75 | 57 | 60 | 2,95 | 20 | 100 |
| C12FC-LBP | 28-15 | 81 | 60 | 65 | 3,06 | 20 | 100 |
| C12FD-LBP | 28-18 | 84 | 63 | 70 | 3,12 | 20 | 100 |
| C12FE-LBP | 28-22 | 70 | 47 | 61 | 2,38 | 20 | 200 |
| C12GC-LBP | 35-15 | 84 | 63 | 86 | 4,46 | 10 | 60 |
| C12GD-LBP | 35-18 | 87 | 66 | 92 | 5,12 | 10 | 60 |
| C12GE-LBP | 35-22 | 76 | 53 | 92 | 3,48 | 10 | 100 |
| C12GF-LBP | 35-28 | 74 | 48 | 84 | 2,36 | 10 | 100 |
| C12HD-LBP | 42-18 | 98 | 77 | 124 | 10,21 | 6 | 30 |
| C12HE-LBP | 42-22 | 87 | 64 | 118 | 6,51 | 6 | 60 |
| C12HF-LBP | 42-28 | 100 | 76 | 131 | 6,62 | 6 | 60 |
| C12HG-LBP | 42-35 | 78 | 52 | 112 | 4,77 | 6 | 60 |
| C12JD-LBP | 54-18 | 108 | 87 | 192 | 17,12 | 4 | 32 |
| C12JE-LBP | 54-22 | 110 | 88 | 190 | 15,80 | 4 | 40 |
| C12JF-LBP | 54-28 | 100 | 76 | 186 | 15,86 | 4 | 40 |
| C12JG-LBP | 54-35 | 129 | 102 | 204 | 10,88 | 4 | 40 |
| C12JH-LBP | 54-42 | 108 | 76 | 210 | 7,71 | 4 | 40 |
| C12KH-LBP | 76,1-42 | 151 | 119 | 451 | 31,67 | * | 10 |
| C12KJ-LBP | 76,1-54 | 145 | 108 | 454 | 31,91 | * | 10 |
| C12LJ-LBP | 88,9-54 | 157 | 120 | 596 | 35,29 | * | 10 |
| C12LK | 88,9-76,1 | 157 | 105 | 699 | 35,86 | * | 10 |
| C12MJ-LBP | 108-54 | 204 | 167 | 898 | 45,86 | * | 10 |
| C12MK | 108-76,1 | 196 | 144 | 980 | 46,15 | * | 10 |
| C12ML | 108-88,9 | 192 | 133 | 996 | 54,50 | * | 10 |

*La quantità inserita nel sacchetto varierà in funzione della quantità ordinata, nel rispetto del lotto minimo .

CURVA 90° R 1,2

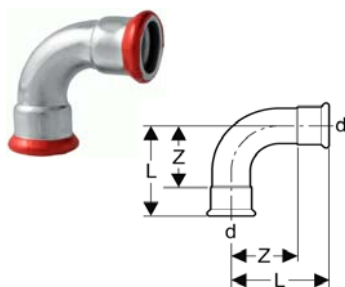

| Codice | d | L | Z | peso in grammi | € | pezzi per sacchetto | lotto min. |
|-----------|------|-----|-----|----------------|-------|---------------------|------------|
| C20ZB-LBP | 12 | 42 | 24 | 38 | 2,25 | 20 | 200 |
| C20ZC-LBP | 15 | 41 | 20 | 48 | 2,35 | 20 | 200 |
| C20ZD-LBP | 18 | 45 | 24 | 61 | 2,61 | 20 | 200 |
| C20ZE-LBP | 22 | 49 | 26 | 84 | 2,97 | 20 | 200 |
| C20ZF-LBP | 28 | 59 | 35 | 120 | 3,99 | 10 | 200 |
| C20ZG-LBP | 35 | 72 | 45 | 165 | 7,69 | 10 | 160 |
| C20ZH-LBP | 42 | 91 | 59 | 256 | 12,83 | 6 | 60 |
| C20ZJ-LBP | 54 | 110 | 73 | 386 | 16,60 | 6 | 60 |
| C20ZK | 76,1 | 150 | 95 | 994 | 39,03 | * | 20 |
| C20ZL | 88,9 | 174 | 111 | 1.364 | 53,78 | * | 20 |
| C20ZM | 108 | 215 | 138 | 2.060 | 76,16 | * | 20 |

CURVA 90° MF R 1,2

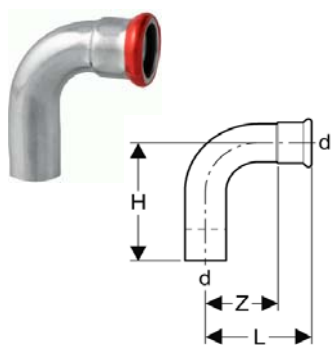

| Codice | d | L | H | Z | peso in grammi | € | pezzi per sacchetto | lotto min. |
|-----------|------|-----|-----|-----|----------------|-------|---------------------|------------|
| C21ZB-LBP | 12 | 42 | 48 | 24 | 38 | 2,37 | 20 | 200 |
| C21ZC-LBP | 15 | 41 | 49 | 20 | 48 | 2,45 | 20 | 200 |
| C21ZD-LBP | 18 | 45 | 53 | 24 | 60 | 2,70 | 20 | 200 |
| C21ZE-LBP | 22 | 49 | 59 | 26 | 89 | 3,06 | 20 | 200 |
| C21ZF-LBP | 28 | 59 | 69 | 35 | 120 | 3,98 | 10 | 200 |
| C21ZG-LBP | 35 | 72 | 83 | 45 | 164 | 7,99 | 10 | 100 |
| C21ZH-LBP | 42 | 91 | 96 | 59 | 255 | 12,87 | 6 | 60 |
| C21ZJ-LBP | 54 | 110 | 116 | 73 | 382 | 16,88 | 6 | 60 |
| C21ZK | 76,1 | 150 | 166 | 95 | 1.006 | 39,67 | * | 10 |
| C21ZL | 88,9 | 174 | 190 | 111 | 1.378 | 56,04 | * | 10 |
| C21ZM | 108 | 215 | 230 | 138 | 2.028 | 78,55 | * | 10 |

CURVA 45° R 1,2

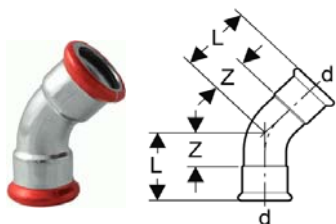

| Codice | d | L | Z | peso in grammi | € | pezzi per sacchetto | lotto min. |
|-----------|------|-----|----|----------------|-------|---------------------|------------|
| C22ZB-LBP | 12 | 32 | 14 | 34 | 2,54 | 20 | 100 |
| C22ZC-LBP | 15 | 30 | 9 | 41 | 2,70 | 20 | 200 |
| C22ZD-LBP | 18 | 31 | 10 | 51 | 2,85 | 20 | 200 |
| C22ZE-LBP | 22 | 35 | 12 | 68 | 3,05 | 20 | 200 |
| C22ZF-LBP | 28 | 41 | 17 | 93 | 4,10 | 10 | 160 |
| C22ZG-LBP | 35 | 56 | 29 | 126 | 7,38 | 10 | 100 |
| C22ZH-LBP | 42 | 63 | 31 | 198 | 9,30 | 5 | 60 |
| C22ZJ-LBP | 54 | 75 | 38 | 308 | 12,98 | 4 | 40 |
| C22ZK | 76,1 | 98 | 43 | 800 | 38,02 | * | 10 |
| C22ZL | 88,9 | 113 | 50 | 1.084 | 52,15 | * | 10 |
| C22ZM | 108 | 138 | 61 | 1.598 | 71,08 | * | 10 |

CURVA 45° MF R 1,2

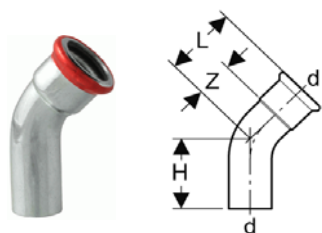

| Codice | d | L | H | Z | peso in grammi | € | pezzi per sacchetto | lotto min. |
|-----------|------|-----|-----|----|----------------|-------|---------------------|------------|
| C23ZB-LBP | 12 | 32 | 41 | 14 | 33 | 2,52 | 20 | 100 |
| C23ZC-LBP | 15 | 30 | 42 | 9 | 41 | 2,66 | 20 | 200 |
| C23ZD-LBP | 18 | 31 | 35 | 10 | 50 | 2,74 | 20 | 200 |
| C23ZE-LBP | 22 | 35 | 47 | 12 | 69 | 2,95 | 20 | 200 |
| C23ZF-LBP | 28 | 41 | 47 | 17 | 99 | 4,05 | 10 | 160 |
| C23ZG-LBP | 35 | 36 | 66 | 29 | 128 | 7,25 | 10 | 100 |
| C23ZH-LBP | 42 | 63 | 70 | 31 | 198 | 9,40 | 5 | 60 |
| C23ZJ-LBP | 54 | 75 | 82 | 38 | 316 | 13,21 | 4 | 40 |
| C23ZK | 76,1 | 98 | 119 | 43 | 793 | 39,70 | * | 10 |
| C23ZL | 88,9 | 113 | 130 | 50 | 1.076 | 52,97 | * | 10 |
| C23ZM | 108 | 138 | 160 | 61 | 1.564 | 72,01 | * | 10 |

**MANICOTTO MISTO
FILETTO FEMMINA**

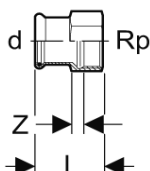

| Codice | d - Rp | L | Z | peso in grammi | € | pezzi per sacchetto | lotto min. |
|-----------|-----------------------|----|----|----------------|-------|---------------------|------------|
| C80NB-LBP | 12-Rp ^{3/8} | 31 | 3 | 53 | 4,83 | 20 | 120 |
| C80PB-LBP | 12-Rp ^{1/2} | 35 | 5 | 58 | 5,22 | 20 | 120 |
| C80NC-LBP | 15-Rp ^{3/8} | 35 | 4 | 54 | 5,25 | 20 | 100 |
| C80PC-LBP | 15-Rp ^{1/2} | 37 | 4 | 82 | 4,57 | 20 | 200 |
| C80QC-LBP | 15-Rp ^{3/4} | 38 | 4 | 91 | 5,46 | 20 | 100 |
| C80PD-LBP | 18-Rp ^{1/2} | 37 | 4 | 59 | 4,67 | 20 | 160 |
| C80QD-LBP | 18-Rp ^{3/4} | 38 | 4 | 72 | 5,72 | 20 | 160 |
| C80PE-LBP | 22-Rp ^{1/2} | 37 | 3 | 88 | 5,89 | 20 | 160 |
| C80QE-LBP | 22-Rp ^{3/4} | 40 | 4 | 88 | 5,81 | 20 | 200 |
| C80RE-LBP | 22-Rp1 | 43 | 4 | 105 | 8,98 | 20 | 120 |
| C80PF-LBP | 28-Rp ^{1/2} | 45 | 9 | 174 | 7,71 | 10 | 120 |
| C80QF-LBP | 28-Rp ^{3/4} | 43 | 6 | 158 | 7,68 | 10 | 120 |
| C80RF-LBP | 28-Rp1 | 45 | 5 | 97 | 7,08 | 10 | 200 |
| C80RG-LBP | 35-Rp1 | 45 | 8 | 223 | 9,66 | 10 | 80 |
| C80SG-LBP | 35-Rp1 ^{1/4} | 73 | 25 | 198 | 9,87 | 10 | 120 |
| C80TH-LBP | 42-Rp1 ^{1/2} | 75 | 20 | 248 | 10,40 | 5 | 100 |
| C80VJ-LBP | 54-Rp2 | 85 | 18 | 476 | 16,70 | 5 | 80 |

**MANICOTTO MISTO
FILETTO MASCHIO**

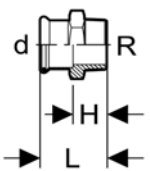

| Codice | d - R | L | H | peso in grammi | € | pezzi per sacchetto | lotto min. |
|-----------|------------------------|-----|----|----------------|-------|---------------------|------------|
| C81NB-LBP | 12-R ^{3/8} | 36 | 18 | 42 | 5,16 | 20 | 120 |
| C81PB-LBP | 12-R ^{1/2} | 40 | 22 | 45 | 5,50 | 20 | 120 |
| C81NC-LBP | 15-R ^{3/8} | 43 | 22 | 40 | 4,52 | 20 | 200 |
| C81PC-LBP | 15-R ^{1/2} | 43 | 22 | 50 | 4,85 | 20 | 200 |
| C81QC-LBP | 15-R ^{3/4} | 44 | 23 | 86 | 6,45 | 20 | 100 |
| C81PD-LBP | 18-R ^{1/2} | 44 | 23 | 61 | 4,96 | 20 | 200 |
| C81QD-LBP | 18-R ^{3/4} | 45 | 24 | 79 | 5,31 | 20 | 160 |
| C81PE-LBP | 22-R ^{1/2} | 44 | 21 | 74 | 5,50 | 20 | 160 |
| C81QE-LBP | 22-R ^{3/4} | 45 | 22 | 79 | 5,38 | 20 | 200 |
| C81RE-LBP | 22-R1 | 47 | 24 | 120 | 7,43 | 20 | 200 |
| C81QF-LBP | 28-R ^{3/4} | 47 | 23 | 96 | 8,81 | 10 | 200 |
| C81RF-LBP | 28-R1 | 49 | 25 | 100 | 7,22 | 10 | 200 |
| C81RG-LBP | 35-R1 | 63 | 23 | 155 | 11,80 | 10 | 200 |
| C81SG-LBP | 35-R1 ^{1/4} | 54 | 27 | 164 | 10,43 | 10 | 200 |
| C81TG-LBP | 35-R1 ^{1/2} | 54 | 27 | 275 | 10,89 | 10 | 100 |
| C81TH-LBP | 42-R1 ^{1/2} | 58 | 26 | 197 | 11,05 | 6 | 84 |
| C81VJ-LBP | 54-R2 | 69 | 32 | 358 | 17,07 | 4 | 80 |
| C81XK | 76,1-R2 ^{1/2} | 123 | 68 | 999 | 44,26 | * | 10 |
| C81YL | 88,9-R3 | 134 | 71 | 1.153 | 63,00 | * | 10 |
| C81ZM | 108-R4 | 156 | 78 | 1.924 | 81,90 | * | 5 |

CODOLO - FILETTO FEMMINA

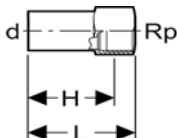

| Codice | d - Rp | L | H | peso in grammi | € | pezzi per sacchetto | lotto min. |
|--------|----------------------|----|----|----------------|------|---------------------|------------|
| C86NB | 12-Rp ^{3/8} | 54 | 44 | 66 | 2,66 | * | 60 |
| C86PB | 12-Rp ^{1/2} | 58 | 46 | 60 | 2,66 | * | 60 |
| C86NC | 15-Rp ^{3/8} | 74 | 64 | 64 | 3,02 | * | 60 |
| C86PC | 15-Rp ^{1/2} | 61 | 49 | 73 | 3,02 | * | 60 |
| C86PD | 18-Rp ^{1/2} | 61 | 49 | 71 | 3,38 | * | 60 |
| C86QD | 18-Rp ^{3/4} | 64 | 51 | 125 | 3,50 | * | 60 |
| C86PE | 22-Rp ^{1/2} | 61 | 49 | 69 | 4,23 | * | 60 |
| C86QE | 22-Rp ^{3/4} | 65 | 52 | 124 | 4,95 | * | 60 |

*La quantità inserita nel sacchetto varierà in funzione della quantità ordinata, nel rispetto del lotto minimo .

CODOLO - FILETTO MASCHIO

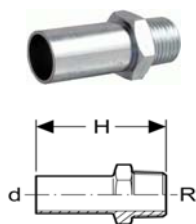

| Codice | d - R | H | peso in grammi | € | pezzi per sacchetto | lotto min. |
|--------|---------------------|----|----------------|------|---------------------|------------|
| C87NB | 12-R ^{3/8} | 50 | 40 | 4,62 | * | 60 |
| C87PB | 12-R ^{1/2} | 55 | 58 | 4,62 | * | 60 |
| C87PC | 15-R ^{1/2} | 57 | 57 | 4,62 | * | 60 |
| C87PD | 18-R ^{1/2} | 57 | 58 | 4,85 | * | 60 |
| C87QD | 18-R ^{3/4} | 59 | 75 | 5,31 | * | 60 |
| C87PE | 22-R ^{1/2} | 57 | 70 | 6,12 | * | 60 |
| C87QE | 22-R ^{3/4} | 59 | 74 | 6,35 | * | 60 |

ADATTATORE 90° FILETTO MASCHIO

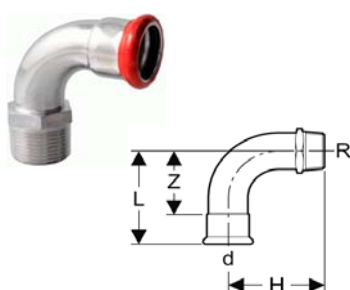

| Codice | d - R | L | H | Z | peso in grammi | € | pezzi per sacchetto | lotto min. |
|-----------|-----------------------|-----|-----|----|----------------|-------|---------------------|------------|
| C83NB-LBP | 12-R ^{3/8} | 42 | 34 | 24 | 53 | 6,01 | 20 | 40 |
| C83NC-LBP | 15-R ^{3/8} | 41 | 39 | 20 | 62 | 6,69 | 20 | 40 |
| C83PC-LBP | 15-R ^{1/2} | 41 | 40 | 20 | 70 | 6,92 | 20 | 60 |
| C83PD-LBP | 18-R ^{1/2} | 45 | 48 | 24 | 70 | 7,26 | 20 | 60 |
| C83QE-LBP | 22-R ^{3/4} | 49 | 54 | 26 | 106 | 9,30 | 10 | 60 |
| C83RF-LBP | 28-R ¹ | 59 | 68 | 35 | 174 | 11,40 | 10 | 40 |
| C83SG-LBP | 35-R ^{1 1/4} | 72 | 102 | 45 | 292 | 17,35 | 10 | 30 |
| C83TH-LBP | 42-R ^{1 1/2} | 91 | 116 | 59 | 376 | 28,24 | 5 | 30 |
| C83VJ-LBP | 54-R ² | 110 | 142 | 73 | 666 | 41,50 | 5 | 30 |

ADATTATORE 90° FILETTO FEMMINA

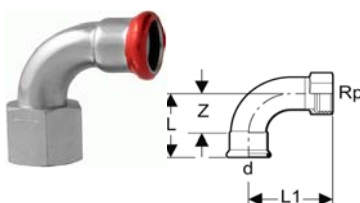

| Codice | d - Rp | L | L1 | Z | peso in grammi | € | pezzi per sacchetto | lotto min. |
|-----------|----------------------|----|----|----|----------------|-------|---------------------|------------|
| C82NB-LBP | 12-Rp ^{3/8} | 42 | 41 | 24 | 80 | 8,17 | 20 | 40 |
| C82NC-LBP | 15-Rp ^{3/8} | 41 | 44 | 20 | 83 | 8,62 | 20 | 40 |
| C82PC-LBP | 15-Rp ^{1/2} | 41 | 44 | 20 | 83 | 9,19 | 20 | 40 |
| C82PD-LBP | 18-Rp ^{1/2} | 45 | 51 | 24 | 88 | 9,75 | 20 | 40 |
| C82QE-LBP | 22-Rp ^{3/4} | 49 | 56 | 26 | 150 | 11,68 | 10 | 40 |
| C82PF-LBP | 28-Rp ^{1/2} | 59 | 64 | 35 | 200 | 13,49 | 10 | 40 |

GOMITO MISTO FILETTO FEMMINA

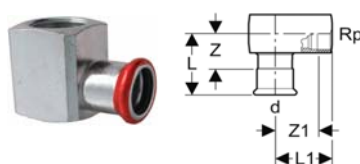

| Codice | d - Rp | L | L1 | Z | Z1 | peso in grammi | € | pezzi per sacchetto | lotto min. |
|-----------|----------------------|----|----|----|----|----------------|-------|---------------------|------------|
| C30PC-LBP | 15-Rp ^{1/2} | 36 | 27 | 15 | 15 | 171 | 8,33 | 20 | 100 |
| C30PD-LBP | 18-Rp ^{1/2} | 36 | 27 | 15 | 15 | 172 | 8,74 | 10 | 80 |
| C30PE-LBP | 22-Rp ^{1/2} | 42 | 40 | 19 | 28 | 236 | 9,02 | 10 | 50 |
| C30QE-LBP | 22-Rp ^{3/4} | 42 | 30 | 19 | 17 | 292 | 9,31 | 10 | 50 |
| C30PF-LBP | 28-Rp ^{1/2} | 47 | 43 | 23 | 31 | 454 | 10,71 | 10 | 40 |

GOMITO MISTO FILETTO MASCHIO

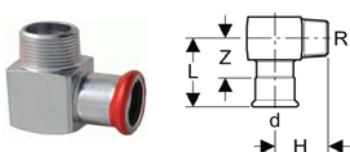

| Codice | d - R | L | H | Z | peso in grammi | € | pezzi per sacchetto | lotto min. |
|-----------|---------------------|----|----|----|----------------|------|---------------------|------------|
| C31NB-LBP | 12-R ^{3/8} | 34 | 21 | 16 | 84 | 5,90 | 20 | 120 |
| C31NC-LBP | 15-R ^{3/8} | 34 | 23 | 13 | 86 | 5,57 | 20 | 120 |
| C31PC-LBP | 15-R ^{1/2} | 34 | 28 | 13 | 93 | 5,70 | 20 | 120 |
| C31PD-LBP | 18-R ^{1/2} | 36 | 26 | 15 | 136 | 6,08 | 20 | 80 |
| C31QD-LBP | 18-R ^{3/4} | 37 | 31 | 16 | 150 | 7,01 | 10 | 60 |
| C31QE-LBP | 22-R ^{3/4} | 39 | 36 | 16 | 190 | 7,64 | 10 | 60 |

*La quantità inserita nel sacchetto varierà in funzione della quantità ordinata, nel rispetto del lotto minimo .

Dati soggetti a modifiche senza impegno di preavviso

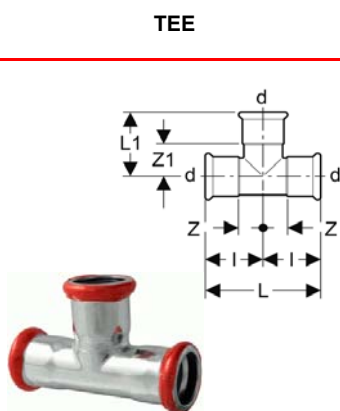

TEE

| Codice | d | L | L1 | Z | Z1 | I | peso in grammi | € | pezzi per sacchetto | lotto min. |
|-----------|------|-----|-----|----|----|-----|----------------|--------|---------------------|------------|
| C40AB-LBP | 12 | 56 | 35 | 10 | 17 | 28 | 46 | 4,67 | 20 | 200 |
| C40AC-LBP | 15 | 74 | 36 | 16 | 15 | 37 | 69 | 4,31 | 20 | 200 |
| C40AD-LBP | 18 | 80 | 37 | 19 | 16 | 40 | 82 | 4,65 | 20 | 200 |
| C40AE-LBP | 22 | 82 | 43 | 18 | 20 | 41 | 109 | 5,04 | 20 | 200 |
| C40AF-LBP | 28 | 92 | 46 | 22 | 22 | 46 | 146 | 6,48 | 10 | 200 |
| C40AG-LBP | 35 | 102 | 55 | 24 | 28 | 51 | 187 | 9,68 | 8 | 160 |
| C40AH-LBP | 42 | 118 | 60 | 27 | 28 | 59 | 271 | 14,36 | 5 | 60 |
| C40AJ-LBP | 54 | 142 | 73 | 34 | 36 | 71 | 397 | 17,25 | 4 | 60 |
| C40AK | 76,1 | 232 | 121 | 61 | 66 | 116 | 1.220 | 67,87 | * | 10 |
| C40AL | 88,9 | 262 | 126 | 68 | 63 | 131 | 1.640 | 77,90 | * | 10 |
| C40AM | 108 | 312 | 152 | 79 | 75 | 156 | 2.392 | 101,44 | * | 10 |

TEE RIDOTTO

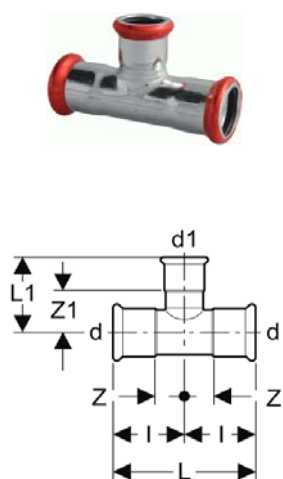

| Codice | d - d1 - d | L | L1 | Z | Z1 | I | peso in grammi | € | pezzi per sacchetto | lotto min. |
|-----------|----------------|-----|------|----|------|-----|----------------|-------|---------------------|------------|
| C41BC-LBP | 15-12-15 | 74 | 33 | 16 | 15 | 37 | 65 | 5,23 | 20 | 100 |
| C41BD-LBP | 18-12-18 | 80 | 34 | 19 | 16 | 40 | 75 | 5,57 | 20 | 100 |
| C41CD-LBP | 18-15-18 | 80 | 35 | 19 | 14 | 40 | 77 | 4,74 | 20 | 200 |
| C41BE-LBP | 22-12-22 | 82 | 36 | 18 | 18 | 41 | 95 | 5,90 | 20 | 100 |
| C41CE-LBP | 22-15-22 | 82 | 40 | 18 | 19 | 41 | 99 | 4,76 | 20 | 200 |
| C41DE-LBP | 22-18-22 | 82 | 40 | 18 | 19 | 41 | 102 | 4,91 | 20 | 160 |
| C41CF-LBP | 28-15-28 | 92 | 42 | 22 | 21 | 46 | 127 | 6,21 | 10 | 180 |
| C41DF-LBP | 28-18-28 | 92 | 43 | 22 | 22 | 46 | 130 | 6,46 | 10 | 160 |
| C41EF-LBP | 28-22-28 | 92 | 46 | 22 | 23 | 46 | 136 | 7,02 | 10 | 180 |
| C41CG-LBP | 35-15-35 | 102 | 45 | 24 | 24 | 51 | 157 | 8,90 | 10 | 100 |
| C41DG-LBP | 35-18-35 | 102 | 45 | 24 | 24 | 51 | 161 | 9,53 | 10 | 100 |
| C41EG-LBP | 35-22-35 | 102 | 48 | 24 | 25 | 51 | 170 | 9,83 | 10 | 100 |
| C41FG-LBP | 35-28-35 | 102 | 50 | 24 | 25 | 51 | 179 | 9,99 | 10 | 100 |
| C41CH-LBP | 42-15-42 | 118 | 52 | 27 | 31 | 59 | 218 | 14,69 | 10 | 60 |
| C41DH-LBP | 42-18-42 | 118 | 52 | 27 | 31 | 59 | 222 | 14,80 | 10 | 40 |
| C41EH-LBP | 42-22-42 | 118 | 54 | 27 | 31 | 59 | 228 | 12,75 | 5 | 60 |
| C41FH-LBP | 42-28-42 | 118 | 53 | 27 | 29 | 59 | 234 | 13,13 | 4 | 60 |
| C41GH-LBP | 42-35-42 | 118 | 57 | 27 | 30 | 59 | 250 | 13,11 | 5 | 60 |
| C41CJ-LBP | 54-15-54 | 142 | 54 | 34 | 33 | 71 | 321 | 18,14 | 6 | 30 |
| C41DJ-LBP | 54-18-54 | 142 | 54 | 34 | 33 | 71 | 331 | 18,25 | 6 | 30 |
| C41EJ-LBP | 54-22-54 | 142 | 56 | 34 | 33 | 71 | 338 | 14,94 | 4 | 40 |
| C41FJ-LBP | 54-28-54 | 142 | 59 | 34 | 35 | 71 | 352 | 15,28 | 4 | 40 |
| C41GJ-LBP | 54-35-54 | 142 | 64 | 34 | 37 | 71 | 356 | 15,72 | 6 | 36 |
| C41HJ-LBP | 54-42-54 | 142 | 68 | 34 | 36 | 71 | 375 | 16,60 | 4 | 40 |
| C41EK-LBP | 76,1-22-76,1 | 232 | 68 | 61 | 45 | 116 | 986 | 48,59 | * | 10 |
| C41FK-LBP | 76,1-28-76,1 | 232 | 71 | 61 | 47 | 116 | 981 | 49,03 | * | 10 |
| C41GK-LBP | 76,1-35-76,1 | 232 | 75 | 61 | 48 | 116 | 998 | 50,01 | * | 10 |
| C41HK-LBP | 76,1-42-76,1 | 232 | 79 | 61 | 47 | 116 | 1.015 | 50,78 | * | 10 |
| C41JK-LBP | 76,1-54-76,1 | 232 | 80 | 61 | 43 | 116 | 1.034 | 51,38 | * | 10 |
| C41EL-LBP | 88,9-22-88,9 | 262 | 76 | 68 | 53 | 131 | 1.306 | 69,78 | * | 10 |
| C41FL-LBP | 88,9-28-88,9 | 262 | 75,5 | 68 | 51,5 | 131 | 1.240 | 70,54 | * | 10 |
| C41GL-LBP | 88,9-35-88,9 | 262 | 83 | 68 | 56,5 | 131 | 1.295 | 71,85 | * | 10 |
| C41HL-LBP | 88,9-42-88,9 | 262 | 85 | 68 | 53 | 131 | 1.336 | 73,05 | * | 10 |
| C41JL-LBP | 88,9-54-88,9 | 262 | 92,5 | 68 | 55,5 | 131 | 1.372 | 74,04 | * | 10 |
| C41KL | 88,9-76,1-88,9 | 262 | 128 | 68 | 73 | 131 | 1.572 | 74,35 | * | 10 |
| C41EM-LBP | 108-22-108 | 312 | 85 | 79 | 62 | 156 | 1.831 | 85,72 | * | 10 |
| C41FM-LBP | 108-28-108 | 312 | 87,5 | 79 | 63,5 | 156 | 1.820 | 86,49 | * | 5 |
| C41GM-LBP | 108-35-108 | 312 | 93,5 | 79 | 66 | 156 | 1.835 | 87,14 | * | 5 |
| C41HM-LBP | 108-42-108 | 312 | 96 | 79 | 64 | 156 | 1.849 | 87,91 | * | 5 |
| C41JM-LBP | 108-54-108 | 312 | 102 | 79 | 65 | 156 | 1.872 | 89,43 | * | 5 |
| C41KM | 108-76,1-108 | 312 | 125 | 79 | 70,2 | 156 | 2.119 | 90,20 | * | 5 |
| C41LM | 108-88,9-108 | 312 | 135 | 79 | 72 | 156 | 2.100 | 90,83 | * | 5 |

*La quantità inserita nel sacchetto varierà in funzione della quantità ordinata, nel rispetto del lotto minimo .

ADATTATORE TEE FILETTO FEMMINA

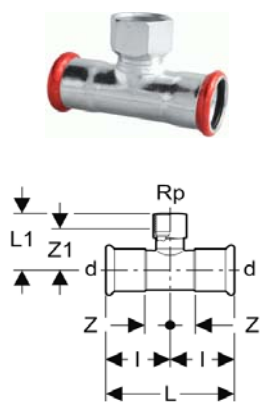

| Codice | d - Rp | L | L1 | Z | Z1 | I | peso in grammi | € | pezzi per sacchetto | lotto min. |
|-----------|-----------------------------|-----|----|----|----|-----|----------------|-------|---------------------|------------|
| C42NB-LBP | 12-Rp $\frac{3}{8}$ -12 | 56 | 33 | 10 | 23 | 28 | 67 | 9,57 | 20 | 100 |
| C42PB-LBP | 12-Rp $\frac{1}{2}$ -12 | 56 | 36 | 10 | 23 | 28 | 68 | 9,57 | 20 | 100 |
| C42PC-LBP | 15-Rp $\frac{1}{2}$ -15 | 74 | 38 | 16 | 23 | 37 | 84 | 6,03 | 20 | 160 |
| C42PD-LBP | 18-Rp $\frac{1}{2}$ -18 | 80 | 39 | 20 | 24 | 40 | 95 | 6,06 | 20 | 120 |
| C42PE-LBP | 22-Rp $\frac{1}{2}$ -22 | 82 | 42 | 18 | 30 | 41 | 127 | 6,40 | 20 | 200 |
| C42QE-LBP | 22-Rp $\frac{3}{4}$ -22 | 82 | 43 | 18 | 30 | 41 | 128 | 8,79 | 20 | 100 |
| C42PF-LBP | 28-Rp $\frac{1}{2}$ -28 | 92 | 44 | 22 | 32 | 46 | 150 | 7,30 | 10 | 200 |
| C42QF-LBP | 28-Rp $\frac{3}{4}$ -28 | 92 | 45 | 22 | 32 | 46 | 157 | 8,97 | 10 | 100 |
| C42PG-LBP | 35-Rp $\frac{1}{2}$ -35 | 102 | 48 | 24 | 36 | 51 | 185 | 9,72 | 10 | 100 |
| C42QG-LBP | 35-Rp $\frac{3}{4}$ -35 | 102 | 48 | 24 | 35 | 51 | 183 | 12,40 | 10 | 40 |
| C42PH-LBP | 42-Rp $\frac{1}{2}$ -42 | 118 | 46 | 27 | 34 | 59 | 248 | 14,95 | 5 | 60 |
| C42QH-LBP | 42-Rp $\frac{3}{4}$ -42 | 118 | 51 | 27 | 38 | 59 | 250 | 17,35 | 5 | 40 |
| C42PJ-LBP | 54-Rp $\frac{1}{2}$ -54 | 142 | 58 | 34 | 46 | 74 | 355 | 17,57 | 6 | 42 |
| C42QJ-LBP | 54-Rp $\frac{3}{4}$ -54 | 142 | 59 | 34 | 46 | 74 | 354 | 18,27 | 6 | 36 |
| C42QK | 76,1-Rp $\frac{3}{4}$ -76,1 | 232 | 69 | 61 | 56 | 116 | 987 | 59,15 | * | 10 |
| C42QL | 88,9-Rp $\frac{3}{4}$ -88,9 | 262 | 76 | 68 | 63 | 131 | 1.314 | 79,89 | * | 10 |
| C42QM | 108-Rp $\frac{3}{4}$ -108 | 312 | 86 | 79 | 73 | 156 | 1.900 | 94,80 | * | 10 |

TEE ALLARGATO

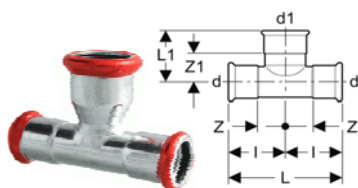

| Codice | d - d1 - d | L | L1 | Z | Z1 | I | peso in grammi | € | pezzi per sacchetto | lotto min. |
|-----------|------------|----|----|----|----|----|----------------|------|---------------------|------------|
| C44CB-LBP | 12-15-12 | 56 | 38 | 10 | 17 | 28 | 52 | 5,22 | 20 | 100 |
| C44DC-LBP | 15-18-15 | 74 | 36 | 16 | 15 | 37 | 72 | 5,67 | 20 | 100 |
| C44EC-LBP | 15-22-15 | 74 | 42 | 16 | 19 | 37 | 86 | 6,18 | 20 | 100 |
| C44ED-LBP | 18-22-18 | 80 | 45 | 19 | 22 | 40 | 94 | 6,46 | 20 | 80 |
| C44FE-LBP | 22-28-22 | 82 | 45 | 18 | 21 | 41 | 122 | 6,69 | 10 | 80 |

CROCE A 90°

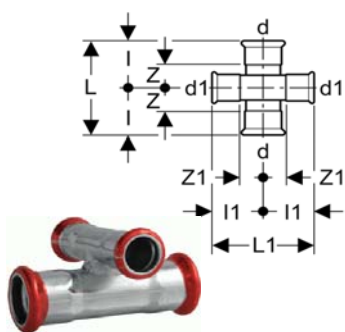

| Codice | d - d1 | L | L1 | Z | Z1 | I | I1 | peso in grammi | € | pezzi per sacchetto | lotto min. |
|-----------|--------|-----|----|----|----|----|----|----------------|-------|---------------------|------------|
| C45AC-LBP | 15-15 | 74 | 74 | 16 | 16 | 37 | 37 | 102 | 13,22 | 10 | 40 |
| C45CD-LBP | 18-15 | 80 | 74 | 19 | 16 | 40 | 37 | 111 | 14,64 | 10 | 80 |
| C45CE-LBP | 22-15 | 82 | 74 | 18 | 16 | 41 | 37 | 132 | 15,41 | 10 | 80 |
| C45DE-LBP | 22-18 | 82 | 80 | 18 | 19 | 41 | 40 | 142 | 15,65 | 10 | 40 |
| C45CF-LBP | 28-15 | 92 | 74 | 22 | 16 | 46 | 37 | 160 | 16,33 | 10 | 40 |
| C45DF-LBP | 28-18 | 92 | 80 | 22 | 19 | 46 | 40 | 171 | 16,56 | 10 | 40 |
| C45EF-LBP | 28-22 | 92 | 82 | 22 | 18 | 46 | 41 | 188 | 17,60 | 10 | 20 |
| C45EG-LBP | 35-22 | 102 | 82 | 24 | 18 | 51 | 41 | 220 | 25,86 | 5 | 10 |
| C45EH-LBP | 42-22 | 118 | 82 | 27 | 18 | 59 | 41 | 282 | 33,54 | 5 | 10 |
| C45EJ-LBP | 54-22 | 142 | 82 | 34 | 18 | 71 | 41 | 390 | 39,31 | 5 | 10 |

TAPPO

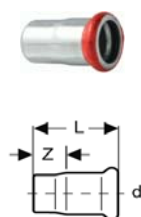

| Codice | d | L | Z | peso in grammi | € | pezzi per sacchetto | lotto min. |
|-----------|------|-----|----|----------------|-------|---------------------|------------|
| C50AB-LBP | 12 | 30 | 12 | 21 | 3,23 | 20 | 100 |
| C50AC-LBP | 15 | 38 | 17 | 28 | 3,23 | 20 | 100 |
| C50AD-LBP | 18 | 41 | 20 | 33 | 3,45 | 20 | 100 |
| C50AE-LBP | 22 | 42 | 19 | 45 | 3,78 | 10 | 100 |
| C50AF-LBP | 28 | 46 | 22 | 61 | 5,45 | 10 | 60 |
| C50AG-LBP | 35 | 51 | 24 | 82 | 6,46 | 10 | 60 |
| C50AH-LBP | 42 | 59 | 27 | 116 | 10,13 | 10 | 40 |
| C50AJ-LBP | 54 | 73 | 36 | 178 | 11,02 | 10 | 20 |
| C50AK | 76,1 | 95 | 40 | 376 | 20,71 | * | 5 |
| C50AL | 88,9 | 115 | 52 | 504 | 25,83 | * | 5 |
| C50AM | 108 | 130 | 53 | 760 | 37,32 | * | 5 |

*La quantità inserita nel sacchetto varierà in funzione della quantità ordinata, nel rispetto del lotto minimo .

TAPPO MASCHIO

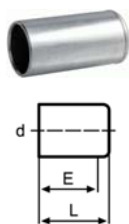

| Codice | d | L | E | peso in grammi | € | pezzi per sacchetto | lotto min. |
|--------|------|-----|----|----------------|-------|---------------------|------------|
| C51AB | 12 | 36 | 30 | 14 | 2,73 | * | 60 |
| C51AC | 15 | 42 | 33 | 22 | 2,73 | * | 60 |
| C51AD | 18 | 40 | 33 | 28 | 2,84 | * | 60 |
| C51AE | 22 | 43 | 34 | 38 | 3,12 | * | 60 |
| C51AF | 28 | 47 | 36 | 50 | 4,56 | * | 60 |
| C51AG | 35 | 49 | 40 | 70 | 5,45 | * | 60 |
| C51AH | 42 | 55 | 44 | 96 | 7,57 | * | 40 |
| C51AJ | 54 | 65 | 49 | 144 | 8,01 | * | 20 |
| C51AK | 76,1 | 87 | 74 | 376 | 17,70 | * | 5 |
| C51AL | 88,9 | 92 | 78 | 474 | 22,82 | * | 5 |
| C51AM | 108 | 107 | 92 | 698 | 32,28 | * | 5 |

GIRELLA CON DADO IN OTTONE E GUARNIZIONE PIATTA IN EPDM

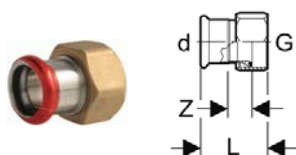

| Codice | G - d (ISO 228) | L | Z | peso in grammi | € | pezzi per sacchetto | lotto min. |
|-----------|------------------------------------|----|----|----------------|-------|---------------------|------------|
| C60QC-LBP | G ³ / ₄ -15 | 37 | 11 | 74 | 6,80 | * | 100 |
| C60QD-LBP | G ³ / ₄ -18 | 39 | 11 | 72 | 7,03 | * | 100 |
| C60RE-LBP | G1-22 | 40 | 11 | 96 | 7,71 | * | 60 |
| C60SF-LBP | G1 ¹ / ₄ -28 | 44 | 13 | 168 | 9,98 | * | 50 |
| C60TG-LBP | G1 ¹ / ₂ -35 | 48 | 13 | 252 | 16,44 | * | 40 |
| C60UH-LBP | G1 ³ / ₄ -42 | 52 | 13 | 286 | 21,43 | * | 20 |
| C60WJ-LBP | G2 ³ / ₈ -54 | 58 | 15 | 428 | 25,40 | * | 12 |

GIRELLA CON DADO IN OTTONE, RACCORDO FEMMINA E GUARNIZIONE PIATTA IN EPDM

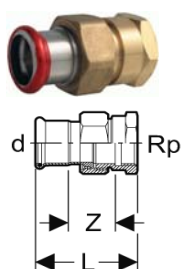

| Codice | d - Rp | L | Z | peso in grammi | € | pezzi per sacchetto | lotto min. |
|-----------|------------------------------------|----|----|----------------|-------|---------------------|------------|
| C62PC-LBP | 15-Rp ¹ / ₂ | 59 | 26 | 176 | 9,93 | * | 40 |
| C62QC-LBP | 15-Rp ³ / ₄ | 61 | 26 | 188 | 11,32 | * | 40 |
| C62PD-LBP | 18-Rp ¹ / ₂ | 59 | 26 | 174 | 11,32 | * | 40 |
| C62QD-LBP | 18-Rp ³ / ₄ | 61 | 26 | 188 | 12,13 | * | 40 |
| C62QE-LBP | 22-Rp ³ / ₄ | 63 | 27 | 196 | 13,28 | * | 40 |
| C62RE-LBP | 22-Rp1 | 66 | 28 | 234 | 15,59 | * | 40 |
| C62RF-LBP | 28-Rp1 | 71 | 31 | 416 | 20,21 | * | 30 |
| C62SG-LBP | 35-Rp1 ¹ / ₄ | 77 | 32 | 494 | 27,14 | * | 24 |
| C62TH-LBP | 42-Rp1 ¹ / ₂ | 82 | 33 | 564 | 48,31 | * | 16 |
| C62VJ-LBP | 54-Rp2 | 95 | 37 | 1.006 | 69,85 | * | 16 |

GIRELLA CON DADO IN OTTONE, RACCORDO MASCHIO E GUARNIZIONE PIATTA IN EPDM

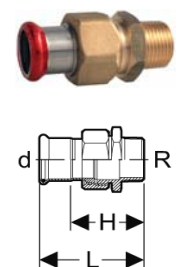

| Codice | d - R | L | H | peso in grammi | € | pezzi per sacchetto | lotto min. |
|-----------|-----------------------------------|----|----|----------------|-------|---------------------|------------|
| C64PC-LBP | 15-R ¹ / ₂ | 61 | 40 | 138 | 10,63 | * | 40 |
| C64QC-LBP | 15-R ³ / ₄ | 63 | 42 | 124 | 12,13 | * | 40 |
| C64PD-LBP | 18-R ¹ / ₂ | 64 | 43 | 136 | 11,32 | * | 40 |
| C64QD-LBP | 18-R ³ / ₄ | 66 | 45 | 122 | 12,47 | * | 40 |
| C64PE-LBP | 22-R ¹ / ₂ | 67 | 44 | 228 | 12,13 | * | 40 |
| C64QE-LBP | 22-R ³ / ₄ | 68 | 45 | 212 | 12,94 | * | 40 |
| C64RE-LBP | 22-R1 | 73 | 50 | 208 | 15,59 | * | 40 |
| C64RF-LBP | 28-R1 | 75 | 51 | 402 | 17,90 | * | 30 |
| C64SG-LBP | 35-R1 ¹ / ₄ | 80 | 53 | 486 | 24,26 | * | 24 |
| C64TH-LBP | 42-R1 ¹ / ₂ | 85 | 53 | 608 | 36,96 | * | 16 |
| C64VJ-LBP | 54-R2 | 97 | 60 | 828 | 78,54 | * | 16 |

RACCORDO DI TRANSIZIONE PER GROOVE FITTINGS

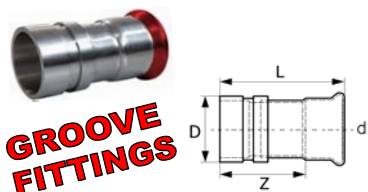

| Codice | d - D | L | Z | peso in grammi | € | pezzi per sacchetto | lotto min. |
|-----------|-----------|-----|----|----------------|--------|---------------------|------------|
| C96EF-LBP | 28x33,7 | 74 | 50 | 152 | 23,51 | * | 30 |
| C96SG-LBP | 35x42,4 | 79 | 52 | 212 | 26,19 | * | 20 |
| C96TH-LBP | 42x48,3 | 86 | 54 | 260 | 31,80 | * | 20 |
| C96VJ-LBP | 54x60,3 | 99 | 62 | 367 | 37,41 | * | 20 |
| C96KK | 76,1x76,1 | 108 | 53 | 802 | 70,01 | * | 10 |
| C96LL | 88,9x88,9 | 119 | 56 | 991 | 89,78 | * | 10 |
| C96ZM | 108x114,4 | 128 | 51 | 1055 | 111,16 | * | 10 |

*La quantità inserita nel sacchetto varierà in funzione della quantità ordinata, nel rispetto del lotto minimo .

FLANGIA CON BICCHIERE
PN 6 E PN 10/16

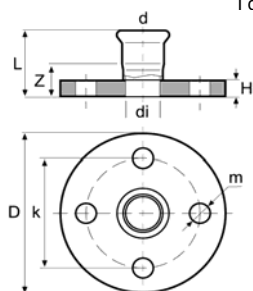

I diametri 88,9 e 108 (PN 10/16) hanno 8 fori

PN 10/16

| Codice | d | D | di | L | H | m | k | Z | peso in grammi | € | pezzi per sacchetto | lotto min. |
|-----------|------|-----|------|-----|----|----|-----|----|----------------|--------|---------------------|------------|
| C52AE-LBP | 22 | 105 | 21 | 63 | 16 | 14 | 75 | 40 | 676 | 25,73 | * | 20 |
| C52AF-LBP | 28 | 115 | 27 | 67 | 16 | 14 | 85 | 43 | 1.224 | 29,19 | * | 20 |
| C52AG-LBP | 35 | 140 | 32 | 72 | 18 | 18 | 100 | 45 | 2.048 | 37,28 | * | 20 |
| C52AH-LBP | 42 | 150 | 41,8 | 80 | 18 | 18 | 110 | 48 | 2.394 | 43,26 | * | 20 |
| C52AJ-LBP | 54 | 165 | 54 | 96 | 18 | 18 | 125 | 59 | 2.844 | 52,29 | * | 20 |
| C52AK | 76,1 | 185 | 72 | 134 | 18 | 18 | 145 | 79 | 3.584 | 75,60 | * | 10 |
| C52AL | 88,9 | 200 | 85 | 141 | 20 | 18 | 160 | 78 | 4.450 | 92,40 | * | 10 |
| C52AM | 108 | 220 | 104 | 166 | 20 | 18 | 180 | 89 | 5.271 | 127,05 | * | 10 |

PN 6

| Codice | d | D | di | L | H | m | k | Z | peso in grammi | € | pezzi per sacchetto | lotto min. |
|-----------|------|-----|-----|-----|----|----|-----|----|----------------|--------|---------------------|------------|
| C53AE-LBP | 22 | 90 | 21 | 61 | 14 | 11 | 65 | 38 | 676 | 23,63 | * | 20 |
| C53AF-LBP | 28 | 100 | 27 | 65 | 14 | 11 | 75 | 41 | 828 | 26,78 | * | 10 |
| C53AG-LBP | 35 | 120 | 32 | 70 | 16 | 14 | 90 | 43 | 1.364 | 35,18 | * | 10 |
| C53AH-LBP | 42 | 130 | 39 | 77 | 16 | 14 | 100 | 45 | 1.608 | 40,85 | * | 10 |
| C53AJ-LBP | 54 | 140 | 54 | 96 | 16 | 14 | 110 | 59 | 1.790 | 49,88 | * | 10 |
| C53AK | 76,1 | 160 | 72 | 130 | 14 | 14 | 130 | 75 | 2.144 | 71,40 | * | 5 |
| C53AL | 88,9 | 190 | 85 | 137 | 16 | 18 | 150 | 74 | 3.306 | 86,10 | * | 5 |
| C53AM | 108 | 210 | 104 | 162 | 16 | 18 | 170 | 85 | 4.100 | 120,75 | * | 5 |

GIUNTO A SALDARE**

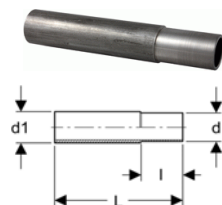

** Non galvanizzato

| Codice | d-d1 | L | I | peso in grammi | € | pezzi per sacchetto | lotto min. |
|--------|-----------|-----|----|----------------|-------|---------------------|------------|
| C13AB | 12-17,2 | 120 | 26 | 123 | 3,86 | * | 100 |
| C13AC | 15-17,2 | 120 | 30 | 127 | 3,74 | * | 80 |
| C13AD | 18-21,3 | 120 | 30 | 131 | 3,85 | * | 80 |
| C13AE | 22-26,9 | 120 | 34 | 217 | 4,20 | * | 50 |
| C13AF | 28-33,7 | 120 | 34 | 303 | 5,44 | * | 40 |
| C13AG | 35-42,4 | 120 | 40 | 420 | 6,36 | * | 30 |
| C13AH | 42-48,3 | 120 | 45 | 440 | 7,59 | * | 24 |
| C13AJ | 54-60,3 | 120 | 50 | 540 | 9,30 | * | 24 |
| C13AK | 76,1-76,1 | 120 | 70 | 570 | 28,88 | * | 10 |
| C13AL | 88,9-88,9 | 120 | 75 | 692 | 36,23 | * | 10 |
| C13AM | 108-114,3 | 120 | 90 | 842 | 50,82 | * | 10 |

SCAVALCAMENTO

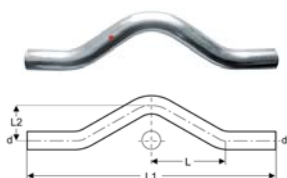

| Codice | d | L1 | L2 | L | peso in grammi | € | pezzi per sacchetto | lotto min. |
|--------|----|-----|----|-----|----------------|------|---------------------|------------|
| C76AB | 12 | 200 | 35 | 55 | 86 | 4,95 | * | 30 |
| C76AC | 15 | 202 | 37 | 64 | 110 | 5,20 | * | 30 |
| C76AD | 18 | 237 | 42 | 66 | 148 | 5,51 | * | 30 |
| C76AE | 22 | 233 | 42 | 58 | 197 | 5,90 | * | 20 |
| C76AF | 28 | 301 | 50 | 102 | 312 | 6,91 | * | 20 |

SCAVALCAMENTO CORTO



| Codice | d | L1 | L2 | L | peso in grammi | € | pezzi per sacchetto | lotto min. |
|--------|----|-----|----|----|----------------|------|---------------------|------------|
| C77AB | 12 | 154 | 35 | 55 | 61 | 2,90 | * | 30 |
| C77AC | 15 | 145 | 37 | 57 | 81 | 2,90 | * | 30 |
| C77AD | 18 | 157 | 40 | 60 | 107 | 3,14 | * | 30 |
| C77AE | 22 | 175 | 52 | 65 | 145 | 3,56 | * | 30 |
| C77AF | 28 | 226 | 65 | 74 | 240 | 4,25 | * | 30 |

*La quantità inserita nel sacchetto varierà in funzione della quantità ordinata, nel rispetto del lotto minimo .

Dati soggetti a modifiche senza impegno di preavviso

TUBO CURVO 15°

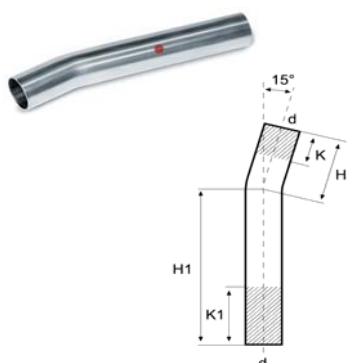

| Codice | d | H1 | H | K | K1 | peso in grammi | € | pezzi per sacchetto | lotto min. |
|--------|------|-----|-----|----|-----|----------------|-------|---------------------|------------|
| C75AB | 12 | 122 | 60 | 21 | 83 | 71 | 2,51 | * | 20 |
| C75AC | 15 | 122 | 60 | 21 | 83 | 92 | 2,72 | * | 20 |
| C75AD | 18 | 128 | 55 | 15 | 88 | 90 | 2,93 | * | 20 |
| C75AE | 22 | 124 | 50 | 7 | 81 | 131 | 3,16 | * | 20 |
| C75AF | 28 | 136 | 45 | 7 | 47 | 182 | 3,11 | * | 20 |
| C75AG | 35 | 234 | 62 | 30 | 110 | 364 | 6,36 | * | 15 |
| C75AH | 42 | 276 | 94 | 44 | 144 | 528 | 11,70 | * | 8 |
| C75AJ | 54 | 337 | 117 | 65 | 165 | 894 | 14,16 | * | 8 |
| C75AK | 76,1 | 230 | 226 | 65 | 65 | 1.650 | 53,20 | * | 3 |
| C75AL | 88,9 | 260 | 240 | 80 | 80 | 2.160 | 62,20 | * | 3 |
| C75AM | 108 | 291 | 222 | 95 | 95 | 2.688 | 76,81 | * | 3 |

TUBO CURVO 30°



| Codice | d | H1 | H | K | K1 | peso in grammi | € | pezzi per sacchetto | lotto min. |
|--------|------|-----|-----|----|-----|----------------|-------|---------------------|------------|
| C74AB | 12 | 122 | 60 | 21 | 83 | 71 | 2,65 | * | 20 |
| C74AC | 15 | 122 | 60 | 21 | 83 | 92 | 2,86 | * | 20 |
| C74AD | 18 | 128 | 55 | 16 | 89 | 88 | 3,08 | * | 20 |
| C74AE | 22 | 124 | 50 | 6 | 80 | 130 | 3,31 | * | 20 |
| C74AF | 28 | 130 | 54 | 7 | 47 | 176 | 3,51 | * | 20 |
| C74AG | 35 | 218 | 80 | 30 | 110 | 362 | 6,98 | * | 15 |
| C74AH | 42 | 274 | 98 | 44 | 144 | 551 | 12,42 | * | 8 |
| C74AJ | 54 | 324 | 137 | 65 | 165 | 886 | 14,89 | * | 8 |
| C74AK | 76,1 | 200 | 202 | 66 | 66 | 1.413 | 54,70 | * | 3 |
| C74AL | 88,9 | 262 | 264 | 80 | 80 | 2.209 | 64,58 | * | 3 |
| C74AM | 108 | 259 | 272 | 95 | 95 | 2.554 | 81,81 | * | 3 |

TUBO CURVO 45°

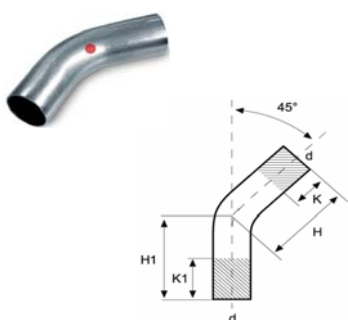

| Codice | d | H1 | H | K | K1 | peso in grammi | € | pezzi per sacchetto | lotto min. |
|--------|------|-----|-----|-----|-----|----------------|-------|---------------------|------------|
| C73AB | 12 | 120 | 62 | 19 | 77 | 70 | 2,73 | * | 20 |
| C73AC | 15 | 120 | 62 | 19 | 77 | 92 | 2,96 | * | 20 |
| C73AD | 18 | 124 | 58 | 16 | 82 | 88 | 3,23 | * | 20 |
| C73AE | 22 | 120 | 56 | 7 | 71 | 130 | 3,46 | * | 20 |
| C73AF | 28 | 122 | 58 | 2 | 66 | 170 | 3,92 | * | 20 |
| C73AG | 35 | 206 | 94 | 20 | 132 | 366 | 7,65 | * | 12 |
| C73AH | 42 | 262 | 114 | 1 | 149 | 538 | 13,35 | * | 8 |
| C73AJ | 54 | 321 | 146 | 37 | 212 | 889 | 15,83 | * | 8 |
| C73AK | 76,1 | 225 | 225 | 69 | 69 | 1.660 | 56,36 | * | 3 |
| C73AL | 88,9 | 267 | 267 | 103 | 103 | 2.270 | 66,33 | * | 3 |
| C73AM | 108 | 293 | 293 | 66 | 66 | 3.022 | 84,94 | * | 3 |

TUBO CURVO 60°

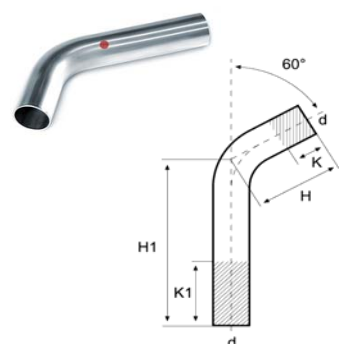

| Codice | d | H1 | H | K | K1 | peso in grammi | € | pezzi per sacchetto | lotto min. |
|--------|------|-----|-----|----|-----|----------------|-------|---------------------|------------|
| C72AB | 12 | 122 | 60 | 21 | 83 | 70 | 2,90 | * | 20 |
| C72AC | 15 | 122 | 60 | 21 | 83 | 90 | 3,11 | * | 20 |
| C72AD | 18 | 122 | 62 | 16 | 76 | 110 | 3,46 | * | 20 |
| C72AE | 22 | 118 | 60 | 5 | 63 | 130 | 3,69 | * | 20 |
| C72AF | 28 | 116 | 71 | 7 | 47 | 176 | 4,33 | * | 10 |
| C72AG | 35 | 226 | 101 | 30 | 110 | 396 | 8,32 | * | 8 |
| C72AH | 42 | 251 | 124 | 44 | 145 | 544 | 14,24 | * | 8 |
| C72AJ | 54 | 308 | 162 | 65 | 165 | 857 | 16,46 | * | 8 |
| C72AK | 76,1 | 219 | 223 | 70 | 70 | 1.537 | 57,93 | * | 3 |
| C72AL | 88,9 | 250 | 257 | 80 | 80 | 2.090 | 68,80 | * | 3 |
| C72AM | 108 | 288 | 298 | 95 | 95 | 2.542 | 87,83 | * | 3 |

*La quantità inserita nel sacchetto varierà in funzione della quantità ordinata, nel rispetto del lotto minimo .

TUBO CURVO 90°

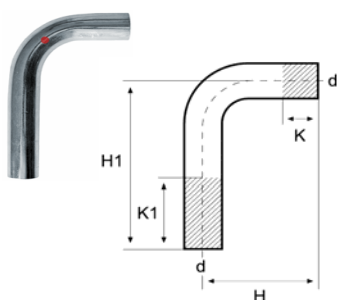

| Codice | d | H1 | H | K | K1 | peso in grammi | € | pezzi per sacchetto | lotto min. |
|--------|------|-----|-----|----|----|----------------|-------|---------------------|------------|
| C70AB | 12 | 120 | 70 | 17 | 67 | 70 | 1,85 | * | 80 |
| C70AC | 15 | 120 | 70 | 22 | 72 | 90 | 2,05 | * | 80 |
| C70AD | 18 | 120 | 70 | 17 | 67 | 100 | 2,22 | * | 60 |
| C70AE | 22 | 120 | 70 | 9 | 59 | 126 | 2,33 | * | 60 |
| C70AF | 28 | 125 | 97 | 7 | 47 | 191 | 2,72 | * | 40 |
| C70AG | 35 | 201 | 121 | 62 | 62 | 359 | 6,00 | * | 24 |
| C70AH | 42 | 254 | 160 | 90 | 90 | 530 | 9,33 | * | 24 |
| C70AJ | 54 | 302 | 202 | 45 | 45 | 867 | 12,51 | * | 20 |
| C70AK | 76,1 | 250 | 250 | 62 | 60 | 1.634 | 57,54 | * | 5 |
| C70AL | 88,9 | 291 | 291 | 90 | 90 | 2.240 | 69,20 | * | 5 |
| C70AM | 108 | 364 | 364 | 45 | 45 | 3.170 | 87,99 | * | 5 |

MEZZO MANICOTTO A SALDARE**

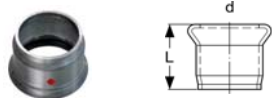

| Codice | d | L | peso in grammi | € | pezzi per sacchetto | lotto min. |
|-----------|------|----|----------------|-------|---------------------|------------|
| C17AB-LBP | 12 | 23 | 14 | 1,04 | * | 120 |
| C17AC-LBP | 15 | 25 | 16 | 1,16 | * | 100 |
| C17AD-LBP | 18 | 25 | 20 | 1,25 | * | 80 |
| C17AE-LBP | 22 | 27 | 28 | 1,36 | * | 60 |
| C17AF-LBP | 28 | 30 | 35 | 1,73 | * | 40 |
| C17AG-LBP | 35 | 34 | 53 | 2,73 | * | 40 |
| C17AH-LBP | 42 | 38 | 70 | 3,67 | * | 20 |
| C17AJ-LBP | 54 | 44 | 96 | 4,40 | * | 20 |
| C17AK | 76,1 | 68 | 290 | 16,38 | * | 10 |
| C17AL | 88,9 | 78 | 397 | 20,37 | * | 10 |
| C17AM | 108 | 94 | 584 | 27,14 | * | 10 |

** Non galvanizzato.

Per conoscere le condizioni di impiego di questo componente siete pregati di contattare il nostro ufficio tecnico

SCAVALCO SINGOLO

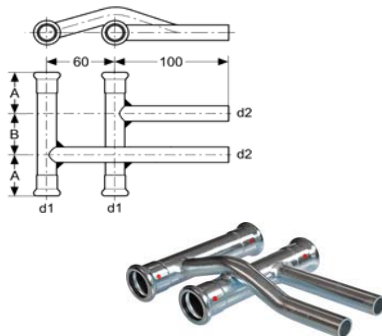

| Codice | d1-d2 | A | B | peso in grammi | € | pezzi per sacchetto | lotto min. |
|-----------|-------|----|----|----------------|-------|---------------------|------------|
| C91BB-LBP | 12-12 | 30 | 40 | 188 | 25,73 | * | 20 |
| C91BC-LBP | 15-12 | 40 | 40 | 234 | 25,94 | * | 20 |
| C91CC-LBP | 15-15 | 40 | 40 | 255 | 26,04 | * | 20 |
| C91BD-LBP | 18-12 | 40 | 40 | 262 | 26,15 | * | 20 |
| C91CD-LBP | 18-15 | 40 | 40 | 284 | 26,88 | * | 20 |
| C91BE-LBP | 22-12 | 40 | 40 | 304 | 27,72 | * | 20 |
| C91CE-LBP | 22-15 | 40 | 40 | 327 | 29,19 | * | 20 |
| C91BF-LBP | 28-12 | 40 | 40 | 430 | 29,82 | * | 20 |
| C91CF-LBP | 28-15 | 40 | 40 | 380 | 30,24 | * | 20 |

SCAVALCO DOPPIO

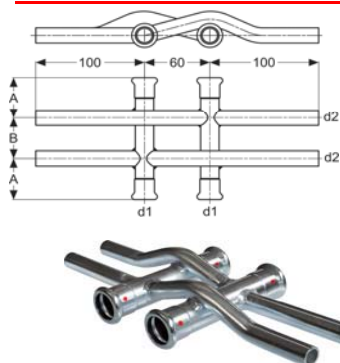

| Codice | d1-d2 | A | B | peso in grammi | € | pezzi per sacchetto | lotto min. |
|-----------|-------|----|----|----------------|-------|---------------------|------------|
| C90BB-LBP | 12-12 | 30 | 40 | 230 | 34,23 | * | 20 |
| C90BC-LBP | 15-12 | 40 | 40 | 315 | 37,59 | * | 20 |
| C90CC-LBP | 15-15 | 40 | 40 | 360 | 38,22 | * | 20 |
| C90BD-LBP | 18-12 | 40 | 40 | 358 | 40,11 | * | 20 |
| C90CD-LBP | 18-15 | 40 | 40 | 399 | 40,85 | * | 20 |
| C90BE-LBP | 22-12 | 40 | 40 | 366 | 41,48 | * | 20 |
| C90CE-LBP | 22-15 | 40 | 40 | 422 | 41,79 | * | 20 |
| C90BF-LBP | 28-12 | 40 | 40 | 440 | 43,47 | * | 20 |
| C90CF-LBP | 28-15 | 40 | 40 | 487 | 44,94 | * | 20 |
| C90CG-LBP | 35-15 | 40 | 40 | 528 | 50,19 | * | 20 |

O-RING in EPDM nero per ACQUA POTABILE

Certificato DVGW 534

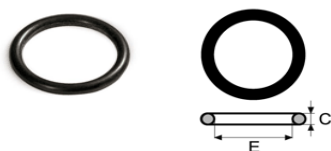

| Codice | Ø | E | C | peso in grammi | € | lotto minimo |
|--------|------|-------|-----|----------------|------|--------------|
| 000719 | 12 | 12 | 2,4 | 0,3 | 0,18 | 150 |
| 000720 | 15 | 15 | 2,6 | 0,3 | 0,19 | 150 |
| 000721 | 18 | 18 | 2,6 | 0,4 | 0,24 | 150 |
| 000722 | 22 | 22 | 3,2 | 0,7 | 0,27 | 150 |
| 000723 | 28 | 28 | 3,1 | 0,8 | 0,29 | 150 |
| 000724 | 35 | 35 | 3,1 | 1,0 | 0,32 | 100 |
| 000725 | 42 | 42 | 4,1 | 2,2 | 0,48 | 100 |
| 000726 | 54 | 54 | 4,1 | 2,8 | 0,56 | 100 |
| 000727 | 76,1 | 76,8 | 8 | 11,5 | 1,17 | 50 |
| 000728 | 88,9 | 89,3 | 8,2 | 17,5 | 1,56 | 50 |
| 000729 | 108 | 108,6 | 11 | 33,8 | 3,08 | 50 |

O-RING in EPDM nero per ACQUA POTABILE

Certificato LBP - DVGW 534

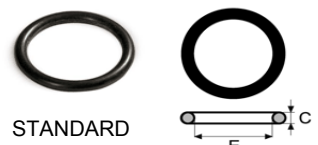

| Codice | Ø | E | C | peso in grammi | € | lotto minimo |
|--------|------|-------|-----|----------------|------|--------------|
| 008875 | 12 | 12 | 2,4 | 0,3 | 0,18 | 150 |
| 008876 | 15 | 15 | 2,6 | 0,3 | 0,19 | 150 |
| 008877 | 18 | 18 | 2,6 | 0,4 | 0,24 | 150 |
| 008878 | 22 | 22 | 3,2 | 0,7 | 0,27 | 150 |
| 008879 | 28 | 28 | 3,1 | 0,8 | 0,29 | 150 |
| 008880 | 35 | 35 | 3,1 | 1,0 | 0,32 | 100 |
| 008881 | 42 | 42 | 4,1 | 2,2 | 0,48 | 100 |
| 008882 | 54 | 54 | 4,1 | 2,8 | 0,56 | 100 |
| 000727 | 76,1 | 76,8 | 8 | 11,5 | 1,17 | 50 |
| 000728 | 88,9 | 89,3 | 8,2 | 17,5 | 1,56 | 50 |
| 000729 | 108 | 108,6 | 11 | 33,8 | 3,08 | 50 |

O-RING in FPM rosso per OLII e IDROCARBURI FINO A 180°C*

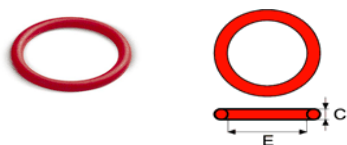

| Codice | Ø | E | C | peso in grammi | € | lotto minimo |
|--------|------|-------|-----|----------------|-------|--------------|
| 007496 | 12 | 12 | 2,4 | 0,3 | 0,59 | 100 |
| 007243 | 15 | 15 | 2,6 | 0,3 | 0,61 | 100 |
| 007244 | 18 | 18 | 2,6 | 0,4 | 0,76 | 100 |
| 007245 | 22 | 22 | 3,2 | 0,7 | 0,87 | 100 |
| 007246 | 28 | 28 | 3,1 | 0,8 | 1,01 | 100 |
| 007247 | 35 | 35 | 3,1 | 1,0 | 1,11 | 50 |
| 007248 | 42 | 42 | 4,1 | 2,2 | 1,31 | 50 |
| 007249 | 54 | 54 | 4,1 | 2,8 | 1,55 | 50 |
| 007250 | 76,1 | 76,8 | 8 | 11,5 | 3,86 | 20 |
| 007251 | 88,9 | 89,3 | 8,2 | 17,5 | 5,77 | 20 |
| 007252 | 108 | 108,6 | 11 | 33,8 | 10,61 | 20 |

* Preghiamo contattarci prima di inviare ordini

O-RING in FPM verde per IMPIANTI SOLARI, OLII e IDROCARBURI FINO A 180°C*



| Codice | Ø | E | C | peso in grammi | € | lotto minimo |
|--------|------|-------|-----|----------------|------|--------------|
| 002485 | 12 | 12 | 2,4 | 0,3 | 0,57 | 100 |
| 002849 | 15 | 15 | 2,6 | 0,3 | 0,59 | 100 |
| 002850 | 18 | 18 | 2,6 | 0,4 | 0,68 | 100 |
| 002851 | 22 | 22 | 3,2 | 0,7 | 0,75 | 100 |
| 002852 | 28 | 28 | 3,1 | 0,8 | 0,91 | 100 |
| 002853 | 35 | 35 | 3,1 | 1,0 | 1,26 | 50 |
| 002854 | 42 | 42 | 4,1 | 2,2 | 2,04 | 50 |
| 002855 | 54 | 54 | 4,1 | 2,8 | 2,21 | 50 |
| 002983 | 76,1 | 76,8 | 8 | 11,5 | 3,13 | 20 |
| 002984 | 88,9 | 89,3 | 8,2 | 17,5 | 4,68 | 20 |
| 002985 | 108 | 108,6 | 11 | 33,8 | 8,61 | 20 |

* Preghiamo contattarci prima di inviare ordini

O-RING in HNBR giallo per GAS

STANDARD per Acciaio Inox Gas

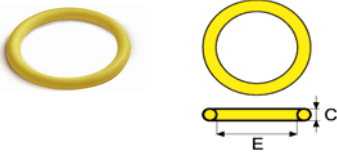

| Codice | Ø | E | C | peso in grammi | € | lotto minimo |
|--------|------|-------|-----|----------------|-------|--------------|
| 002579 | 15 | 15 | 2,6 | 0,3 | 0,70 | 150 |
| 002580 | 18 | 18 | 2,6 | 0,4 | 0,76 | 150 |
| 002581 | 22 | 22 | 3,2 | 0,7 | 0,88 | 150 |
| 002582 | 28 | 28 | 3,1 | 0,8 | 0,98 | 150 |
| 002583 | 35 | 35 | 3,1 | 1,0 | 1,09 | 100 |
| 002584 | 42 | 42 | 4,1 | 2,2 | 1,29 | 100 |
| 002585 | 54 | 54 | 4,1 | 2,8 | 1,52 | 100 |
| 003266 | 76,1 | 76,8 | 8 | 11,5 | 5,78 | 50 |
| 003267 | 88,9 | 89,3 | 8,2 | 17,5 | 9,03 | 50 |
| 003268 | 108 | 108,6 | 11 | 33,8 | 10,29 | 50 |

GUARNIZIONE PIATTA IN EPDM nera per ACQUA POTABILE

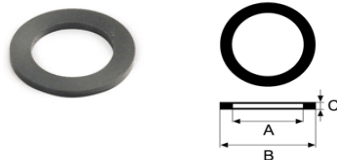

Big Size disponibili su richiesta.
Contattare il nostro Ufficio Commerciale

| Codice | Ø | A | B | C | peso in grammi | € | lotto minimo |
|--------|----|------|------|---|----------------|------|--------------|
| 002409 | 15 | 15 | 23 | 2 | 0,5 | 0,39 | 100 |
| 002409 | 18 | 15 | 23 | 2 | 0,5 | 0,39 | 100 |
| 002410 | 22 | 22,5 | 29,6 | 2 | 0,7 | 0,42 | 100 |
| 002411 | 28 | 27 | 38,6 | 2 | 1,4 | 0,53 | 100 |
| 002412 | 35 | 35 | 44,6 | 2 | 1,3 | 0,60 | 50 |
| 002413 | 42 | 40 | 50,6 | 2 | 1,7 | 0,66 | 50 |
| 002414 | 54 | 53,5 | 67 | 3 | 4,0 | 0,97 | 50 |

GUARNIZIONE PIATTA IN FPM verde per IMPIANTI SOLARI, OLII e IDROCARBURI FINO A 180°C*

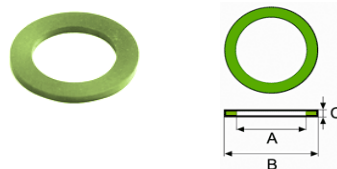

Big Size disponibili su richiesta.
Contattare il nostro Ufficio Commerciale

| Codice | Ø | A | B | C | peso in grammi | € | lotto minimo |
|--------|----|------|------|---|----------------|------|--------------|
| 004992 | 15 | 15 | 23 | 2 | 0,5 | 1,01 | 100 |
| 004992 | 18 | 15 | 23 | 2 | 0,5 | 1,01 | 100 |
| 004993 | 22 | 22,5 | 29,6 | 2 | 0,7 | 1,35 | 100 |
| 004994 | 28 | 27 | 38,6 | 2 | 1,4 | 1,60 | 100 |
| 004995 | 35 | 35 | 44,6 | 2 | 1,3 | 1,79 | 50 |
| 004996 | 42 | 40 | 50,6 | 2 | 1,7 | 2,06 | 50 |
| 004997 | 54 | 53,5 | 67 | 3 | 4,0 | 3,36 | 30 |

GUARNIZIONE PIATTA IN HNBR gialla per GAS

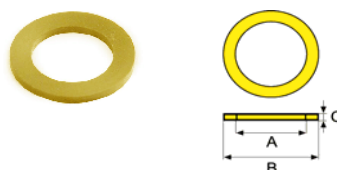

Big Size disponibili su richiesta.
Contattare il nostro Ufficio Commerciale

| Codice | Ø | A | B | C | peso in grammi | € | lotto minimo |
|--------|----|------|------|---|----------------|------|--------------|
| 003237 | 15 | 15 | 23 | 2 | 0,5 | 1,26 | 100 |
| 003237 | 18 | 15 | 23 | 2 | 0,5 | 1,26 | 100 |
| 003238 | 22 | 22,5 | 29,6 | 2 | 0,7 | 1,37 | 100 |
| 003239 | 28 | 27 | 38,6 | 2 | 1,4 | 1,58 | 100 |
| 003240 | 35 | 35 | 44,6 | 2 | 1,3 | 1,79 | 50 |
| 003241 | 42 | 40 | 50,6 | 2 | 1,7 | 2,05 | 50 |
| 003242 | 54 | 53,5 | 67 | 3 | 4,0 | 2,31 | 50 |

ATTREZZATURA PER PROFONDITÀ D'INNESTO

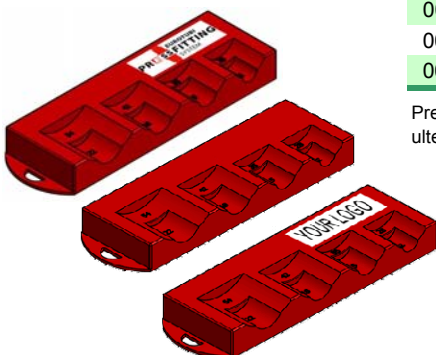

| Codice | € | lotto minimo |
|--------|--|--------------|
| 008021 | con logo | 0,50 100 |
| 008022 | senza logo | 1,00 100 |
| 008023 | con logo personalizzato (su etichetta adesiva) | 1,50 1.000 |

Preghiamo di contattare il nostro Ufficio Commerciale per ulteriori informazioni

(prezzo netto)

AISI 316L

Tubazioni in acciaio Inox 1.4404 (316L) con certificazione DVGW per acqua potabile e gas e VdS per impianti antincendio.



Ø 15-108



Ø 22-108

* La certificazione VdS è vincolata all'utilizzo di tubi e raccordi Pressfitting

| Codice | Ø est [mm] | Spessore [mm] | Lunghezza [m] | Peso [kg/m] | Prezzo [Euro/m] | Fascio m [barre 6m] |
|----------|------------|---------------|---------------|-------------|-----------------|---------------------|
| TUICR015 | 15 | 1 | 6 | 0,351 | | 1.014 |
| TUICR018 | 18 | 1 | 6 | 0,426 | | 1.014 |
| TUICR022 | 22 | 1,2 | 6 | 0,625 | | 762 |
| TUICR028 | 28 | 1,2 | 6 | 0,805 | | 546 |
| TUICR035 | 35 | 1,5 | 6 | 1,258 | | 546 |
| TUICR042 | 42 | 1,5 | 6 | 1,521 | | 366 |
| TUICR054 | 54 | 1,5 | 6 | 1,972 | | 366 |
| TUICR076 | 76,1 | 2 | 6 | 3,711 | | 222 |
| TUICR088 | 88,9 | 2 | 6 | 4,352 | | 114 |
| TUICR108 | 108 | 2 | 6 | 5,308 | | 108 |

AISI 304

Tubazioni in acciaio Inox 1.4307 per applicazioni industriali, aria compressa, riscaldamento e raffreddamento.



| Codice | Ø est [mm] | Spessore [mm] | Lunghezza [m] | Peso [kg/m] | Prezzo [Euro/m] | Fascio m [barre 6m] |
|--------------|------------|---------------|---------------|-------------|-----------------|---------------------|
| TUICR304-015 | 15 | 1 | 6 | 0,351 | | 1.302 |
| TUICR304-018 | 18 | 1 | 6 | 0,426 | | 1.014 |
| TUICR304-022 | 22 | 1,2 | 6 | 0,625 | | 1.014 |
| TUICR304-028 | 28 | 1,2 | 6 | 0,805 | | 546 |
| TUICR304-035 | 35 | 1,5 | 6 | 1,258 | | 366 |
| TUICR304-042 | 42 | 1,5 | 6 | 1,521 | | 234 |
| TUICR304-054 | 54 | 1,5 | 6 | 1,972 | | 234 |
| TUICR304-076 | 76,1 | 2 | 6 | 3,711 | | 168 |
| TUICR304-088 | 88,9 | 2 | 6 | 4,352 | | 168 |
| TUICR304-108 | 108 | 2 | 6 | 5,308 | | 108 |

Per tubazioni in acciaio INOX FERRITICO 1.4520 vi preghiamo di contattarci.

ATTREZZATURE DI PRESSATURA E GANASCE

Compatibile con le attrezzature di diversi produttori presenti sul mercato.



ZINCATURA ESTERNA

Tubazioni in acciaio al CARBONIO secondo EN 10305-3, zincatura esterna 8 micron. Barre disponibili da 5 e 6 m.



| Codice | Øest [mm] | Spessore [mm] | Lunghezza [m] | Peso [kg/m] | Prezzo [Euro/m] | Fascio m [barre 5m] | Fascio m [barre 6m] |
|-----------|-----------|---------------|---------------|-------------|-----------------|---------------------|---------------------|
| TUCZ012-6 | 12 | 1,2 | 5m/6m | 0,319 | | 520 | 624 |
| TUCZ015-6 | 15 | 1,2 | 5m/6m | 0,408 | | 1.075 | 1.290 |
| TUCZ018-6 | 18 | 1,2 | 5m/6m | 0,497 | | 1.270 | 1.524 |
| TUCZ022-6 | 22 | 1,5 | 5m/6m | 0,758 | | 1.075 | 1.290 |
| TUCZ028-6 | 28 | 1,5 | 5m/6m | 0,980 | | 520 | 624 |
| TUCZ035-6 | 35 | 1,5 | 5m/6m | 1,239 | | 335 | 402 |
| TUCZ042-6 | 42 | 1,5 | 5m/6m | 1,498 | | 335 | 402 |
| TUCZ054-6 | 54 | 1,5 | 5m/6m | 1,942 | | 305 | 366 |
| TUCZ076-6 | 76,1 | 2 | 6m | 3,655 | | | 222 |
| TUCZ088-6 | 88,9 | 2 | 6m | 4,286 | | | 222 |
| TUCZ108-6 | 108 | 2 | 6m | 5,228 | | | 114 |

ZINCATURA INTERNA ED ESTERNA

Tubazioni in acciaio al CARBONIO secondo EN 10305-3, zincatura interna ed esterna.



La certificazione VdS è vincolata all'utilizzo di tubi e raccordi Pressfitting

| Codice | Øest [mm] | Spessore [mm] | Lunghezza [m] | Peso [kg/m] | Prezzo [Euro/m] | Fascio m [barre 6m] |
|----------|-----------|---------------|---------------|-------------|-----------------|---------------------|
| TUCZI015 | 15 | 1,2 | 6m | 0,408 | | 1290 |
| TUCZI018 | 18 | 1,2 | 6m | 0,497 | | 1524 |
| TUCZI022 | 22 | 1,5 | 6m | 0,758 | | 1290 |
| TUCZI028 | 28 | 1,5 | 6m | 0,980 | | 624 |
| TUCZI035 | 35 | 1,5 | 6m | 1,239 | | 402 |
| TUCZI042 | 42 | 1,5 | 6m | 1,498 | | 402 |
| TUCZI054 | 54 | 1,5 | 6m | 1,942 | | 366 |
| TUCZI076 | 76,1 | 2 | 6m | 3,655 | | 222 |
| TUCZI088 | 88,9 | 2 | 6m | 4,286 | | 222 |
| TUCZI108 | 108 | 2 | 6m | 5,228 | | 114 |

TUBO RICOPERTO IN POLIPROPILENE

Tubazioni in acciaio al CARBONIO zincate esternamente e ricoperte in polipropilene.



| Codice | Øest [mm] | Spessore [mm] | Lunghezza [m] | Peso [kg/m] | Prezzo [Euro/m] | Fascio m [barre 6m] |
|-----------|-----------|---------------|---------------|-------------|-----------------|---------------------|
| TUCZPP012 | 12 | 1,2 | 6m | 0,319 | | 1.884 |
| TUCZPP015 | 15 | 1,2 | 6m | 0,408 | | 1.488 |
| TUCZPP018 | 18 | 1,2 | 6m | 0,497 | | 1.212 |
| TUCZPP022 | 22 | 1,5 | 6m | 0,758 | | 810 |
| TUCZPP028 | 28 | 1,5 | 6m | 0,980 | | 624 |
| TUCZPP035 | 35 | 1,5 | 6m | 1,239 | | 462 |
| TUCZPP042 | 42 | 1,5 | 6m | 1,498 | | 402 |
| TUCZPP054 | 54 | 1,5 | 6m | 1,942 | | 306 |

VANTAGGI DELLA TECNOLOGIA PRESSFITTING

- Minimo consumo di materiale
- Minimo dispendio di energia
- Facilmente trasportabile
- Ideale per installazioni modulari
- Semplicità e rapidità d'installazione
- Ridotti costi di posa in opera
- Affidabilità di materiali e tecnologia
- Lunga durata nel tempo
- Piacevole aspetto estetico
- Ampia gamma di raccordi, da Ø12mm a Ø108mm

I NOSTRI VALORI

• Qualità

La qualità ha un ruolo prioritario. Il sistema qualità è certificato ISO 9001-2008, mentre il sistema Pressfitting ha ottenuto le omologazioni dei più importanti Enti Certificatori internazionali, conseguendo ottimi risultati nei più severi test di collaudo.



• Servizio post-vendita

Grazie a personale altamente qualificato, Pressfitting è in grado di offrire ai propri clienti un valido servizio di consulenza e assistenza post-vendita.

• Produzione propria

I raccordi Pressfitting sono prodotti interamente in Italia. La completa autonomia nel processo produttivo è un'ulteriore garanzia di qualità.

• Affidabilità nel tempo

Un impianto realizzato con i raccordi Pressfitting, gli utensili corretti, i tubi omologati e seguendo rigorosamente il Manuale Tecnico, può avere una durata di almeno 20 anni. Questa indicazione non costituisce garanzia legale. Per quel che riguarda le garanzie del venditore, la nostra società e i nostri prodotti si attengono rigorosamente alle disposizioni di legge in materia.

PEZZI SPECIALI

Fil Pemto è in grado di realizzare pezzi speciali su disegno del cliente, con terminali pressfitting e/o groove fittings e di gestire efficacemente piccole e grandi commesse

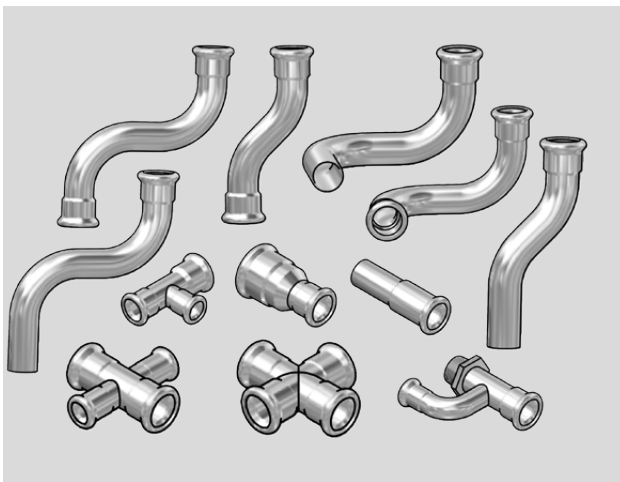

GB Project

GBSERVICE di Sarno M. A.

Agente di Zona

Distributore